$300 A DAY FOR DOLLAR BILLS---LUCKY NUMBERS PAGE 13

Allen Guilty of Payroll Theft

NIGHT LATEST STOCKS

BOSTON EVENING AMERICAN

A HOME PAPER FOR PEOPLE WHO THINK

VOL. 22—No. 158 | Copyright, 1925, by W. R. Newspaper Pub. Co. | BOSTON, FRIDAY, SEPTEMBER 25, 1925 | Registered in U. S. Patent Office | TWO CENTS

WITHIN 50 MILES 2¢ 3¢ ELSEWHERE

Today

Speaking of "Differences" Why Waste Time on Lions? 150-Pound Ride Greatest of All Wealth —By Arthur Brisbane—

Copyright, 1925, by The Star Co.

YOU READ: "The consensus of opinion is against a separate air force. If public opinion has anything to do with it, opinion is overwhelmingly in FAVOR of the separate air force.

We have separate Army and Navy Departments, because the army and navy are DIFFERENT.

The navy requires one kind of skill, the army another kind.

The army and navy being different, one fighting on land and the other on water, we have army and navy departments, independent of each other.

WHY DON'T the respectable dodos, middle-aged incompetents that sent the Shenandoah to destruction, ask these questions?

Is the difference between army and navy, land and water fighting any greater than between the flying machine and the army or navy?

Isn't the difference between fighting in the air, miles above earth, a difference much greater than that between fighting on land and on sea?

IF ARMY AND NAVY gentlemen can't see it, President Coolidge can. And he is responsible for the army and the navy.

Now that the thing has happened, he would be responsible for allowing navy incompetents to destroy another airship as the Shenandoah was destroyed.

It is likely that he will favor putting competent men, responsible to him, in charge of the air fleet—even if it does annoy the double collection of dodos entrenched in the army and navy.

IT IS SAID Colonel Mitchell intends, if dismissed from the army, to hunt big game in Africa.

Colonel Mitchell ought to stay here. AND TEACH YOUNG AMERICANS TO FLY.

Many would gladly subscribe to establish a Mitchell flying school to teach flying and help young men to finance the purchase of machines.

If Colonel Mitchell could send a few thousand flying machines South to Florida and West to California, he would render a greater public service than by killing all the lions in Africa.

AT THE Geneseo, N. Y., fair yesterday, Lieutenant-Governor Lowman arranged to ride one mile on the back of a five-ton elephant.

The farmers doubtless laughed as they saw 150 pounds of human being carried by 10,000 pounds of elephant.

But when Marco Polo was the guest of Kublai Khan, he saw that monarch start out to war on a platform carried by four elephants chained together.

Forty thousand pounds of elephant carried an Asiatic ruler and a few picked bowmen.

A 10,000-POUND ELEPHANT will carry on its head one mahout, to guide the big beast, and in the howdah on its back an English gentleman eager to kill a tiger without giving that tiger a chance to kill him.

Consider the gap between Kublai Khan and Henry Ford, who gives you for a few dollars a little machine that will carry seven people forty miles an hour, carrying more than its own weight in freight.

If our progress in thinking had equalled our progress in trans-

Continued on Page 9, Column 3.

Nora Bayes Held Up; Chauffeur Shot

HARBOR DRAGGED FOR MAN TOSSED OFF PIER TO DEATH

NORA BAYES IN BATTLE SAVES PASTE GEMS AS THUGS WOUND DRIVER

New York, Sept. 25.—After trailing Nora Bayes from the stage door of the Riverside Theatre to her home at No. 624 West End avenue, three thugs struck down the singer, shot John Carlow, her chauffeur, and fired a fusilade of bullets at a uniformed doorman, whom they mistook for a policeman, in making their escape.

The "gems" worn by Miss Bayes, which formerly used a comedy holdup as part of her act, were paste worn by her on the stage. Her real jewels were locked away.

The bandits' car halted behind Miss Bayes' limousine in front of the apartment she occupies with Lester Friedlander, her fifth husband, and her two adopted children.

A swarthy youth, hat pulled over his eyes, thrust aside Carlow and

HURL MAN TO DEATH OFF PIER

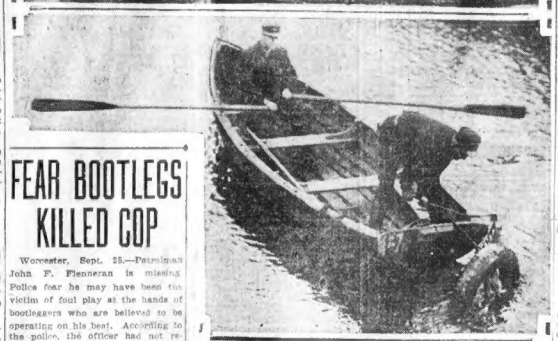

Photo diagram at top shows how two thugs, according to description by eyewitnesses hurled mysterious victim to death in harbor at T Wharf after quarrel. Below, harbor police officers dragging water for body of victim.

being Miss Bayes from the car, levelled a pistol upon her.

SHOOTS CHAUFFEUR.

"Up with 'em! Kick and give us your jewelry! Have you any money? We'll take that, too!"

When Carlow flung himself upon the thug, a shot rang out. Carlow slumped to the road, a bullet in his

Continued on Page 2, Column 6.

FIRST FRENCH DEBT OFFER IS REJECTED

Washington, Sept. 24.—(I.N.S.)—The real trading over an adjustment of the $4,000,000,000 French war debt began today between Joseph Caillaux, the wily French minister of Finance and Andrew W. Mellon the canny American secretary of the treasury.

The initial proposal, formulated by M. Caillaux and put forward by him in the first session of the two debt commissions has been found "entirely unacceptable" to the Americans.

It strayed so far from the British and other agreements already consummated and differed so radically from what the Americans believe constitutes a fair adjustment, that American opinion was unanimous in its rejection.

Disappointing as M. Caillaux's proposition was to the American commissioners there was still optimism on all sides today that ulti-

Continued on Page 2, Column 6.

SNOWS IN VERMONT; HUB DUE TO SHIVER

The first snow of the season was reported in St. Johnsbury, Vt., where a slight flurry fell this morning. Evidences of the snow disappeared with the rising of the sun.

A killing frost, predicted for tomorrow, brought about a general overhauling of furnaces and unpacking of overcoats throughout Boston today.

The warnings caused consternation along the Cape, where frantic efforts are being made to harvest the cranberry crop before the cold snap. It is estimated that about one-quarter of the work remains to be done by nightfall.

The frost, which the Weather Bureau says will be particularly heavy in the lowlands of New England, will be followed by a warm spell.

The first snowstorm of the season so far reported in Maine fell at Rangeley today, the flurries lasting an hour. There was a decided drop in temperature.

ALLEN FOUND GUILTY IN LEVER PLANT HOLDUP

John R. Allen of Washington street, Roslindale, better known under the more fanciful name of Lester Fogg, was today found guilty by a jury in Middlesex Superior Court of complicity in the holdup of the pay car of the First National Bank, near the plant of the Lever Brothers in Cambridge, on May 15.

He was to be sentenced as soon as his lawyer, William R. Scharton, arrived in court.

The technical charge was robbery while armed of Harold Coneeney, messenger of the bank, and the theft of $23,164.

The verdict was reached during the night, and returned, sealed, as soon as an agreement was achieved.

Allen, better known as Fogg, alleged society blackmailer, is still to be tried for the holdup of Herbert E. T. Hume, a messenger of the Guaranty Trust Company of Cam-

Continued on Page 2, Column 8.

Begin Sept. 28—Burdett Night School—Enroll now for all regular and special courses. 18 Boylston St.—Adv.

FEAR BOOTLEGS KILLED COP

Worcester, Sept. 25.—Patrolman John F. Flenneran is missing. Police fear he may have been the victim of foul play at the hands of bootleggers who are believed to be operating on his beat. According to the police, the officer had not reported off duty after a patrol starting at midnight.

Flenneran was covering a dual beat in the Belmont Hill section. He was last heard from when he made a duty call at 5:30 a. m. today. He did not report at the eight o'clock roll call and after it was ascertained he was not at his home, No. 165 Belmon tstreet, searching parties were sent out.

COOLIDGE TO SEE WORLD'S SERIES GAME

Washington, Sept. 25.—President Coolidge will attend the opening of the world's series in Washington on October 9, it was announced at the White House today.

The Pirates and Nationals come to the capital for three games starting the 9th, after playing the first two games in Pittsburgh on October 7 and 8.

THE WEATHER.

Fair tonight, Saturday cloudy, northeast winds.

Sun rises 6:24; sets 6:38.

High tide 3:15 a.m.; 5:45 p.m.

Light all vehicles 7:08.

4 HURT IN MALDEN AUTO-TROLLEY CRASH

Four men were injured, one dangerously, when a touring car in which they were riding crashed head-on with a trolley car today in Judson square, Malden.

The injured:

GEORGE F. RICHARDS, fifty years old, No. 15 Mechanic street, Wakefield. On danger list with fractured skull.

JAMES F. RICHARDS, brother of George, of same address. Serious abrasions and lacerations.

WILLIAM H. FUSE, No. 17 Lake street, Wakefield, cuts and abrasions.

CHARDES S. DUNN, No. 17 Mechanic street, cuts and bruises.

The noise of the crash and splintering glass, which showered over Ferry street, drew a crowd to the

Continued on Page 2, Column 8.

TODAY'S LINEUP.

TIGERS.		RED SOX.
Jones, 3b.		Jenkins, lf.
O'Rourke, 2b.		Flagstead, c.f.
Wingo, lf.		Rosenthal, r.f.
Manush, c.f.		Todt, 1b.
Hellmann, r.f.		Prothro, 3b.
Blue, 1b.		Heerern, 2b.
Taverner, s.s.		Welch, s.s.
Bassler, c.		Bischoff, c.
Whitehill, p.		Kelfer, p.

POLICE COMB CITY FOR TWO SLAYERS IN T WHARF MYSTERY

Harbor police from the police boat Watchman, resumed dragging the harbor in the vicinity of T Wharf today in search of the body of an unidentified man whom witnesses saw hurled into the water by two companions, who fled.

The alleged murder has proved a mystery to the authorities.

One eyewitness has reported to the police, as have several others who claim they heard the man's cries, as he hurtled from the wharf into the water of the harbor.

The police believe the victim either was held up by the pair or was killed during a bootleggers' quarrel.

Eugene Powers, of No. 255 Dover street, telephoned the police that he had heard a man's screams followed by a splash, while he was on the wharf. Two men immediately ran from the wharf, he declared.

A squad was rushed to the wharf and the work of dragging the harbor was begun. Meanwhile, other squads of police combed the downtown section in search of the men seen running from the wharf.

Frank Woodbridge, a chauffeur, employed by the Springfield Overland Express, gave the police the first connected account of the affair.

Woodbridge said he was standing in a doorway at No. 66 Long Wharf when he noticed three men standing near the edge of the pier, between T Wharf and Long Wharf.

The men, who were barely discernible in the darkness were quarreling loudly, he declared.

After a few moments he heard a scream, he said, and saw a man's body hurled to the edge of the wharf and go turning, end over end, into the water.

Powers, in his statement to the police, said he was standing near the wharf, when he heard a scream. This was followed by a splash in the water, he added.

Charles E. Miner of the Hotel Central, No. 2125 Green street, corroborated the story of Powers to the police. Miner told the investigators

Continued on Page 2, Column 1.

'LOVE CHILD' FOUND IN SEARCH FOR HEIRESS

The "love child," the result of the clandestine romance of Miss Dorothy Dudley, missing Brockton heiress, and Ernest Briggs, the village Don Juan of Abington, is now with the girl's relatives in Calais, Me., according to a story told to detectives today by a relative of Briggs by marriage.

Another love child has been found in the care of a Raynham Centre woman, its mother is Miss Irene Millard.

TELLS OF QUARREL.

Miss Millard succeeded Miss Dudley in the rambling affections of young Briggs, it is alleged. She is a strapping womman of the gren-adier type, capable of taking her featherweight lover over her knee.

Mrs. Myra Smith, who lives at the Raynham Centre cottage, says Dorothy Dudley and Briggs quarreled bitterly because he would not order the Millard girls baby out and bring her own child on from Calais to be cared for.

And James W. Gore, father of Mrs. Eva Briggs of Holmes street, Hanson, said today that late in August Briggs and Miss Dudley spent a night in his daughter's house. She is the wife of Briggs's half brother. She understood they were married.

"In the morning," continued Mr.

Continued on Page 4, Column 3.

GREEN TAG Used Car Sale

AUTOMOTIVE Classified Ads on the-next-to-the-last pages

Step on the Gas, if You Expect to Buy One of the Evening American's Automobiles for 2c. *See Page 8.*

POLICE BEGIN DRAGGING FOR T WHARF VICTIM'S BODY

Continued from First Page.

he was sitting in an automobile, talking with one of the watchmen on the wharf, when he heard what he believed was the shout of a man for "help" and then heard a splash.

The figures of two men fleeing from the scene, up through the blackness of the wharf and onto Atlantic avenue, were seen by the men, they stated, according to the accounts of the police.

When the men reached the edge of the pier, where the murder victim was believed to have been struck or hurled to his death, the waters again were still, and no sign of the drowning man could be seen through the darkness.

Patrolman O'Malley and other officers who made up the squad from the Milk street station who went to the scene under the command of Sergeant Frank Gilman, stripped off their coats and volunteered to dive into the waters to try and recover the body of the victim.

Owing to the darkness and the belief that the victim was beyond aid, this was considered useless. A call was sent for the police boat Watchman and a rowboat procured from the customs officials.

Within half an hour after the first report of the affair had been received, police had begun grappling operations in the hope of finding the body.

Sergeant Charles Carlson of the police boat Watchman directed the dragging operations, while the officers worked under the glare of search lights and the light of red flares.

4 DEAD ON 'JINX DAY' IN TOWN

Ogdensburg, N. Y., Sept. 25 (A. P.).—Two men were drowned, a and two boys forced to leap from a second story window of their burning home—all within two hours today—in the vicinity of Ogdensburg.

Frank Jackson, 38, and Philip Henry, 35, members of the crew of the steamer Thompson, were drowned at the coal slip when they fell from the gangplank while boarding their ship.

Dr. J. B. Mann and his wife of Peterboro, Ont., were burned to death at Fernbank, near Brockville, Ontario.

Joseph and Edward Robillard leaped from a second story window to the pavement when, nearly suffocated, they awoke in their home here to find the house ablaze. Neither was seriously injured.

NO NEW AMERICANS AT NEXT CONSISTORY

Rome, Sept. 25 (I.N.S.).—Pope Pius plans to create no American cardinals at the November consistory, it was said at the Vatican today.

RODGERS CALLS FOR ADVISORY AIR BOARD

San Francisco, Sept. 25 (A.P.)—Emphatic indorsement of an advisory air board, such as that called by President Coolidge, to operate in conjunction with the Army and Navy departments for the development of this country's air service, was voiced by Commander John Rodgers at a banquet tendered him and the four members of the crew of the navy seaplane PN-9 No. 1.

The air board which Commander Rodgers recommended would not have the breadth of power of that advised by Colonel William Mitchell.

Commander Rodgers defended the Navy Department in its conduct of the attempted San Francisco-Hawaiian flight and in general in its handling of naval air affairs.

He denied that he or any of his men had been "compelled against their wills and better judgment" to attempt the Hawaiian flight. "The men in the naval air service, as in other branches, do not need pushing ahead so much as they need holding back," he declared.

"This was exemplified in the action of the pilots of land planes sent out to search for us and who disregarded radio instructions from their commander to return to their base when four areas that such search by land planes was too hazardous."

"This country should have a competent advisory air board, not because the army and navy departments are not competent to supervise aircraft development, but so that in an emergency there will not be a flood of idle criticism directed at what some have been pleased to call 'swivel chair bureaucrats.'"

COL. RUPPERT NOW HEADS BREWERS' ASSOCIATION

New York, Sept. 25 (A.P.).—Colonel Jacob Ruppert, president of the New York American League Baseball Club, has been elected president of the United States Brewers Association, succeeding Christian W. Fiegenspan of Newark, N. J. Mr. Fiegenspan resigned because of his objection to reported overtures by association members to the Anti-Saloon League looking to a compromise modification of the Volstead act.

Had No Necktie, Banned On Ship, Asks $100,000

Chicago, Sept. 25 (A.P.).—Alfred Howard thinks it worth $100,000 to go without a necktie aboard ship.

He brought suit against the White Star Line for that amount because, despite having paid for a first-class passage, he had to go second class to his native England, on the Homeric, for want of a cravat.

SAY BEER WAS FAR FROM 'NEAR'

The Harvard Company of Lowell, its officers and several employes, were before Judge Morton in the Federal Court today on the charge of manufacturing, possessing and transporting several hundred barrels of full strength beer. The officers of the corporation and its employes all pleaded not guilty and were held for trial in $1,000 bail each.

There were three indictments. One charged John A. Quinn, Herman Zeiner and George Dunn of Lowell with transporting sixty-four barrels of illegal beer on August 18, last. Another charged Frank G. Gilbert, Bartholomew Scannell? James R. Kelley and Harry D. Bowen of Lowell, Frank M. Wuest of Melrose, Fred J. Quinn of Ashton, R. I., and the Harvard Company with transporting 250 barrels on July 23, 285 barrels on July 24, 210 barrels July 11 and 224 barrels on July 23.

Gilbert, Scannell, Zeiner, Wuest, Quinn and the Harvard Company, together with William Grasberger, Frank Garretson, Edward Juerst and Ernest Abel are charged with violating their Government permit to brew near beer and with manufacturing great quantities of beer with the alcoholic remaining and withdrawing it from the brewery during July and August.

FIRST FRENCH DEBT OFFER IS REJECTED

Continued from First Page.

mately an agreement will be reached.

M. Caillaux's original proposition amounted, substantially, to this:

Consolidation of the entire French debt, war, post-war and supplies, into a single sum, with the accrued interest scaled down from 5 per cent. to a figure approximating 2 per cent.

A graduated scale of payments, beginning modestly at $50,000,000 annually for a considerable period, and then gradually increasing to an approximately $70,000,000 maximum during the latter years of the agreement.The whole to bear an interest rate of the same 2 per cent. or slightly less.

Over a period of sixty-two years, the average life of the funding agreements, concessions of this nature would amount to billions of dollars, and amount virtually to cancellation of a huge part of the existing debt.

BURDEN ON TAX PAYERS.

The American commissioners were quick to point out that M. Caillaux's offer really constituted no offer at all, inasmuch as France is now paying $20,000,000 a year to the American government as interest on the $400,000,000 debt contracted immediately after the war in the purchase of surplus A. E. F. supplies, which, incidentally, were worth considerably more than a billion dollars.

Thus, were the offers accepted it would mean that France would pay for a considerable period of years precisely the same on her whole debt as she is now paying on a comparatively minor part of the debt.

This phase of it, however, was not so unacceptable to the American Commissioners as was the interest reduction asked by M. Caillaux.

Each of the seven funding agreements already reached with debtor nations carry interest at a rate approximately slightly more than 3½ per cent.

The American government is paying 4¼ per cent. on this same money to holders of Liberty bonds, thus taking a net loss of one per cent. which is met every year by American tax payers.

FOUR HURT IN MALDEN CRASH

Continued from First Page.

scene. The injured men were extricated from the wreckage with difficulty and rushed to Malden Hospital.

The motorman of the car, Ralph Potter, ducked a shower of glass, as he slammed on his emergency brakes, and succeeded in escaping injury.

The cause of the collision was undetermined. Fuse, owner of the touring car, was driving toward Everett and the trolley car was bound toward Malden square. Neither vehicle was making a corner and witnesses of the accident could not explain why the automobile came in the car's path.

HOLD UP SINGER

Continued from First Page.

abdomen, as the young man coolly continued:

"You see that? We're not playing! C'mon, kick in, before I get rough with you, too!"

Seizing Miss Bayes, the gangster flung her forcibly back into the automobile, while one of his comrades stood guard nearby and the third started the motor of their car.

"Now, are you coming across, or do I have to beat your head off?" Miss Bayes' assailant threatened, twisting her wrists and fumbling for her pocketbook on the floor of the car.

TWISTED WRISTS.

His companion warned him, as Patrolman Bergen, a motorcycle policeman, turned into West End avenue, from 90th street, and the two hurried to their own car.

Miss Bayes, screaming frantically, ran into the roadway and hailed Bergen, while the one thug, turning from his seat in their moving car, fired a shot in her direction.

Seeing a uniformed doorman coming from a nearby hallway, the gunmen opened fire on him. Bergen, giving chase, lost them on Riverside Drive.

Carlow, who has worked for Miss Bayes four years, is reported in critical condition at Knickerbocker Hospital.

STATE GRANGE OFFICER IN GROVELAND ADDRESS

Groveland, Sept. 25.—George Preston of Wenham, gatekeeper of the Massachusetts State Grange, will be the speaker Saturday night at Groveland Grange, P. of H., meeting. An attempt is being made to revive interest, which has lagged for several years. No meetings have been held for months. The meeting takes place at the home of Mr. and Mrs. Thomas M. Woodworth, Gardner street. The grange was organized 29 years ago and was successful for several years. Granges in nearby

U. S. Banks Plan $742,500,000 In Foreign Loans

Based on inquiries from foreign governments, municipalities and industries, the Associated Press learned from banking circles that these loans are in prospect for this year:

Germany	$200,000,000
France	180,000,000
Italy	100,000,000
Belgium	75,000,000
Czecho-Slovakia	70,000,000
Japan	50,000,000
Austria	37,500,000
Hungary	30,000,000

Scores of other loans, ranging from $1,000,000 to $25,000,000, are listed as possibilities.

CONVICT ALLEN IN $23,164 HOLDUP

Continued on Page 2, Column 7

bridge, on May 27, 1924, and the theft of $15,500.

Allen is thirty-two years old, well dressed, plausible and quite capable of taking the part of a gentleman, superficially.

He was arrested in July, just after his father was buried in a Quincy cemetery. His mother sister and wife fainted when he was taken.

Other complaints against the prisoner probably will be allowed to lie, as it is assumed he will get a stiff sentence on the initial conviction.

During his trial there was much jockeying between counsel, and his lawyer tried to make much of the fact that various witnesses failed to identify him. But other witnesses did.

Filene's Automatic Bargain BASEMENT

Why we say "come early"—Folks who come early get first choice—folks here when the doors open get the prizes, samples, odd lots, etc.—folks here at 9 o'clock find unusual savings in unadvertised lots—in other words, folks who come EARLY don't miss a chance to save! Everything underpriced to start with under the automatic plan or we lose ¼ after 12 selling days, ½ after 18 selling days, ¾ after 24 selling days. Goods given away to charitable institutions after 30 selling days.

So good they should all be sold the first hour

COME at 9 SATURDAY

all small lots—be here early!

MEN'S low shoes (seconds), $1.85
BOYS' good overcoats, yrs. 3 to 16, at $4.50
WOMEN'S silk chemises, bloomers, stepins, $1.69
GIRLS' Spring or Fall coats, 7 to 10 yrs., $2.95
GIRLS' or children's new hats at $2
MISSES' balbriggan 2-pc. dresses (seconds), $3.95
WOMEN'S silk hosiery, seconds (cotton tops and feet), 39c
WOMEN'S glove silk vests (seconds), $1
BOYS' all wool sweaters at $1.95
Imitation leather VANITY boxes, $1

With good sturdy soles--SATURDAY
GIRLS' or children's high shoes or oxfords
Tan, patent or smoked leathers—rubber heels, broad toes. Sizes 8½ to 11, 11½ to 2 in lot. $1.95

For now, for colder days—some with Fur collars
women's misses' between season coats $6.90
some odd or few of a kind
Deeronas, bengolons, crystalanas, novelties, cut blocks, tweeds, plaids, mixtures, polaires, etc., in tan, brown, sand, gray, shrimp, rust, rose or sandalwood. Sizes 16 to 42 in lot—SATURDAY at 9!

For GIRLS balbriggan, cotton velveteen, jersey dresses also some sample size 10 $2.95
Smart balbriggans in 4 styles and 5 popular shades, warm jerseys in 5 styles and 6 different colors, attractive cotton velveteens come in 4 styles, and sample size 10 dresses. Sizes 7 to 14 years in lot—be sure to come Saturday!

All with rubber heels---
BOYS' or youths' shoes $1.95
Black, tan or mahogany bals or bluchers—sizes 10 to 13½, 1 to 6 in lot—Saturday.

Women's novelty cuff, etc. fabric gloves, 50c

HUNDREDS OF OTHER BARGAIN LOTS NOT ADVERTISED—NO MAIL ORDERS

Filene's Automatic Bargain BASEMENT for MEN

Because slightly soiled from handling—
SATURDAY at 9
men's SILK shirts
surplus stock of a New York furnishings shop
$2.95
Mostly attractive striped patterns, some white or tan—all neckband style. Sizes 14 to 16 in lot.

radium silk shirts
eagle crepe silks
mellowspun silks
silk broadcloth
silk pongee shirts
silk jersey shirts
crepe silk shirts

Some limited quantities be here early—

OUR PLAN
(Originated by Filene's)
FIRST prices must be low or we lose through our automatic plan
¼% after 12 selling days
50% after 18 selling days
75% after 24 selling days
Goods given away to charity after 30 selling days.

Hundreds of other bargain lots not advertised—no mail orders

Special Sale!—English
BROADCLOTH SHIRTS
White—Tan—Blue—Gray

Our buyer unearthed a rare opportunity to buy 2400 Broadcloth Shirts at an extraordinary price. In fabric, cut, tailoring they measure up to TALBOT standard. Collar attached or neckband.

$1.35 3 for $4.00

Imported English
Broadcloth Shirts
A Super-Value, Featuring Extra Long Sleeves
A new shipment of the Shirts that made Talbot's department famous. Collar attached or neckband. White, tan, blue, gray. $1.95 3 for $5.75

Pajamas
50 dos. fine quality Pajamas. Full cut, well tailored..... $1.35 (3 for $4.00)
Manhattan Broadcloths

Pajamas
Broadcloth pajamas. White, tan, blue, gray ..... $1.95 (3 for $5.75)
Bates-Street Broadcloths

TALBOT CO.
395-403 Washington St.

TONIGHT
OVER A MILLION WOMEN
WILL BE READING THE NEW OCTOBER ISSUE OF GOOD HOUSEKEEPING

2 Novels — Child of the Wild begins in this issue. The Blue Window, by Temple Bailey continues.
6 Short stories—Rafael Sabatini's story, The King's Conscience. Margaret Sangster, Jay Gelzer, and others.
7 Special articles—Is College Worth While? by Bruce Barton. Judge Florence E. Allen, Mrs. Keyes, etc.
1 for children—Poor Cecco, illustrated by Arthur Rackham.
6 Fashion departments—Paris, New York, Needlework, Shopping Service, etc.
1 Studio — An 18th Century Dining Room.
1 Dr. Wiley—The Best Cure for Nervousness.
5 Cookery articles—Winter Desserts, Before and After Business Hours, and other contributions.
1 Household engineering—When Moving Into a New House.

324 PAGES of entertainment and information. Fascinating fiction. Authoritative articles. Guaranteed advertisements. 25¢ a copy.

GOOD HOUSEKEEPING
OUT TODAY—BUY IT

GREEN TAG SALE
of Good Used Cars
SEPT. 19-25
In the Classified Ads Now

BOSTON EVENING AMERICAN
A HOME PAPER FOR PEOPLE WHO THINK
BOSTON, FRIDAY, SEPTEMBER 25, 1925

A paper that goes into the home. Dependable, fearless, entertaining and educational.

AMBULANCE 'SPEEDER' LOSES LICENSE

Haunted by Abandoned Boy, Mother Surrenders

SHE'S RICHEST YOUNG WIDOW IN U. S.

Photo by International News Reel.

Mrs. Gloria Morgan Vanderbilt, who inherits an estate of more than $7,000,000 by the death of her husband, Reginald C. Vanderbilt, whom she married only two years ago. She thus becomes the richest young widow in America.

MILLIONS TO WIDOW ONLY 20

New York, Sept. 25.—By the will of the late Reginald C. Vanderbilt, filed in Portsmouth, R. I., Mrs. Gloria Morgan Vanderbilt, to whom he was married a little over two years ago, becomes the richest young widow in the country.

Mr. Vanderbilt made his wife the residuary legatee of his estate after providing $5,000,000 in trust for his two children, and making a few minor bequests. Mrs. Vanderbilt thus comes into a fortune of about $7,000,000.

When Mr. Vanderbilt married Gloria Morgan in March, 1923, she was only eighteen. She is now, therefore, little more than twenty. She was Mr. Vanderbilt's second wife.

Two children survived Mr. Vanderbilt, who died suddenly at his country place, Sandy Point Farm, R. I., September 4. The first issue of his first marriage, is Cathleen, born in 1904. The second child was born to Mrs. Gloria Morgan Vanderbilt, February 21 of last year. By the will the two children share alike.

The will is dated May 11, 1923, some two months after Mr. Vanderbilt's second marriage.

GOODWIN PUNISHES DRIVER

Registrar Frank A. Goodwin today suspended the operator's license of Herbert R. Sanford, an automobile driver of the City Hospital.

Goodwin charges Sanford has "terrorized" citizens of South Boston by his wild driving.

"It was time to take Sanford off the road," he says.

According to the registrar, Sanford was involved in an accident at D street and West Broadway, South Boston, September 5 in which Mrs. Sarah Kane and two children were injured, one of the latter being in a baby carriage at the time.

In the South Boston [illegible] the ambulance driver was later acquitted of the charge of operating so as to endanger the lives and safety of the public. Goodwin's decision to suspend Sanford's license came despite this decision.

CALLED A "WILD DRIVER."

In commenting on his action today, Goodwin said further:

"Ambulances have enough to do without adding more victims. Even though an ambulance or a piece of fire apparatus has the right of way, the driver has no more right to operate at an unreasonable rate of speed than anyone else.

"At the time the case came up in court witnesses indicated that the ambulance was going forty miles an hour. My inspectors tell me Sanford has the reputation of being a wild driver. He has been abusing his privilege as an ambulance driver and has terrorized South Boston citizens."

Sanford lives at No. 24 Chestnut street, Jamaica Plain. He is employed by the public works department of the city.

SHOTGUN POSSE HUNTS 'PEEPER'

Westboro, Sept. 25.—Loaded shotguns manned by irate residents are today waiting the reappearance here of a "Peeping Tom" whose activities the last few days have terrorized this community.

Police activity centred today upon a search of Cedar Swamp, where the intruder was last seen. A barking dog aroused Clarence Gates, who discovered the marauder about to enter his home. Gates fired at the man. A blood-stained trail leading to the swamp revealed the route of retreat. Police found evidence that he had been living there.

The man is said to be clothed in baggy trousers of light color and a dark coat. He is described as being of medium size and weighing about 160 pounds.

POWER BOAT HITS ROCKS

New Bedford, Sept. 25 (A.P.).—The power boat Velma, owned by N. B. Wolworth, New York, and bound from Quincy to New York city, went on the rocks off Cuttyhunk light today. The craft was pulled off by coast guardsmen and, leaking badly, was beached at Cuttyhunk harbor.

The craft was in charge of J. A. Johnson, New York, and grounded when anchors dragged in an early morning blow.

GIRL NAMED EDITOR OF AMHERST "AGGIE" PAPER

Amherst, Sept. 25.—College tradition was upset today when it was announced that Miss Mary T. Boyd, a bobbed-hair senior of Massachusetts Agricultural College, would be editor-in-chief of the "Massachusetts Collegian," the newspaper published weekly by the students. The feminine invasion of the journalistic field was well received. Only a few opposed to co-eds holding positions of honor in academic activities expressed disapproval. Miss Boyd is from Jacksonville, Florida. She was editor of the "Index," the college annual.

MAKES PARIS SIT UP AND TAKE NOTICE

Mrs. Preston Gibson, Haverhill girl, is the cynosure of all eyes in the haute monde of Paris. Her striking gowns and sparkling parties startle even the sophisticated of that gay city.

DESERTED HER INFANT IN RAILWAY STATION

Lawrence, Sept. 25.—Constantly haunted by the smiling face of her little two-weeks-old baby boy whom she locked in a traveling case and abandoned in the Boston & Maine South Station over four months ago, Georgiana Chenard of No. 86 Water street, 21-year-old mother of the infant, returned to this city and gave herself up.

The abandoned boy was found by police officers in a telephone booth locked in a traveling bag on May 18. From the time that the infant was imprisoned until it was found by the police he had exhausted the air supply and was on the verge of suffocation. The baby responded to medical treatment and was placed at the municipal farm.

Convulsed with sobs and pleadings to be allowed to see her child again, the girl-mother yesterday afternoon unfolded her story to Policewoman Nora E. Heilby. She related a story of misfortune early in her life and of the circumstances under which this child was born.

Unable to face her parents, she made her plans and abandoned the baby and went to New York city. From there she went to New Jersey, where she worked in various positions, earning scarcely enough to keep herself alive. From New Jersey she went to Maine, she said, where after several weeks of torture suffered from a troubled conscience she decided to return here and give herself up.

Police authorities stated today that the identity of the mother of the child was known to them shortly after she disappeared. A clue from a garage employe led them to the home where her father identified the traveling case in which the infant was found.

Miss Chenard will appear in District Court today charged with abandoning an infant child.

BOY RUN OVER BY TEAM DIES IN DOCTOR'S OFFICE

Worcester, Sept. 25.—Bronislaw Slonas, 9, of No. 183 Millbury street, was fatally injured when he fell under the wheels of a two-horse team at the corner of Millbury and Lafayette streets. The wheels passed over the body, crushing the ribs of the right side. The boy died in a near-by doctor's office where he was taken

GILCHRIST CO.

Every day we're proving that Style with Quality and Price are what men want

Men's and Young Men's
Two-Trouser SUITS

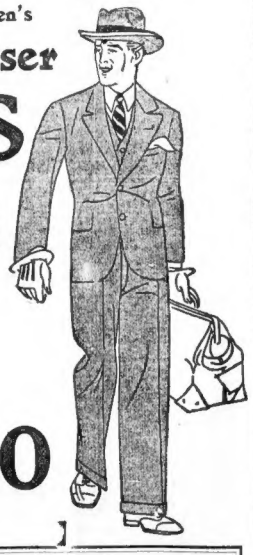

$30 *Sizes for regulars, shorts, longs, stouts and plenty of models in each size.*

$35

$40 Tan's a new Fall color—there are plenty here!—also light and dark colors in most every popular shade. Single and double-breasted models as well as two and three-button English and conservative styles. All correctly tailored and offering a splendid selection.

Men's Fall Topcoats

Topcoat weather is here—not cold weather, but the air has a snap to it that makes you welcome a topcoat. Mixtures, overplaids and the new fish weave fabrics. The popular box model for men and young men. Sizes 33 to 42.

$25

GILCHRIST'S—STREET FLOOR

Legal stamps given and redeemed

GILCHRIST'S SELF-ACTING BARGAIN REDUCTIONS BASEMENT

MEN!
2-PANT SUITS AND OVERCOATS
$17.95

NO MAIL ORDERS
Remember! Legal Stamps Mean an Additional 2 Percent Saving! Reducing the price to $17.60!

You'll be astounded to find such a variety, including your favorite Fall patterns at this LOW price!

NEW FALL SUITS!

Double-Breasted Suits	*$17.95!*
English Wide Bottom Trousers	*$17.95!*
Youths' Smart Models	*$17.95!*
Conservative Suits	*$17.95!*
Pencil Stripes or Overplaids	*$17.95!*
Brown, Gray, other mixtures	*$17.95!*

WARM OVERCOATS!

Mostly Plaid-Back Overcoats	*$17.95!*
Smart, Dressy Box Coats	*$17.95!*
Half, 3-Piece or Belted Coats	*$17.95!*
Conservative Oxford Models	*$17.95!*
Browns, Grays, Tans	*$17.95!*
Powder Blues, Novelties and Others	*$17.95*

Use Washington St. Direct Entrance to Basement Men's Department

Boston's Only Self-Acting Reduction Basement Giving Legal Stamps

QUINN, OUSTED CHIEF, LOSES

Judge Ralph W. Reeves of Lynn court today turned down the last appeal of William L. Quinn, former chief of police of Swampscott, who was discharged by the selectmen on charges that he was implicated with rum-runners. Quinn now faces a federal charge of the same nature.

According to the law, Quinn was allowed to appeal, following his discharge. The appeal was made to Judge Reeves.

For weeks, Judge Reeves has been reviewing the testimony.

Today he ruled against Quinn and sustained the selectmen.

CANDY
PENNY A POUND PROFIT

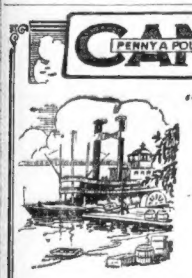

"Way Down South"
Golden Molasses
plays a big part in one of our "Big Three" items this week — a delicacy that will send delightful thrills through the sweet tooth of every candy lover.

Extra Special!
Briarcliff Assorted Milk Chocolates
The prize pieces of our famous Milk Chocolate Specialties including Caramels, Cocoanut Royals, Fruit flavored Creams, Nougatines, Fruit Jellies, and many others of equal charm.
Regularly 89c
Extra Special Full Pound 79c

Specials for Friday & Saturday September 25th & 26th
The Big Three
All Three Packages for 99¢
While They Last!
Two Entrances: 505 Wash. St. & 5 West St. Candy shipped by Parcel Post.

Fascination Mixture
A select assortment of Chocolates, Bon Bons, Homemade goodies, Crystallized Gums and Milk Chocolate Parlay.
Value, Elsewhere Pound 69c
Loft Special Price 49c

Golden Molasses Cream Lumps
This sweet has a centre of the richest Sugar Cream and a jacket of old fashion Golden Molasses Candy.
Value, Elsewhere Pound 59c
Loft Special Price 39c

Chocolate Covered Marshmallow Mints
Centres of smooth flowing, velvety Cream, flavored with the finest of Mints, and enveloped in blankets of our unexcelled Chocolate. Elsewhere Half Pound 40c
Loft Special Price. 29c

Loft

HEIRESS' 'LOVE CHILD' FOUND IN MAINE

Briggs' Father Says He Ejected Son When He Took the Dudley Girl to Home

Continued from First Page.

Gork, "the girl told Eva they were not married; that she had borne Briggs a child three years before, while visiting her mother at Tacoma, Wash., and that the child was with relatives in Maine.

"She had just come down from Maine. We put Ernest out. He has always been a little rat. But a few days later he returned to take Dorothy away to see her father in Bridgewater. They did not return."

In the meantime Dorothy Dudley is still missing; has not been seen, so far as the authorities know, since she stepped into the woods near the Brockton line a week ago Sunday night, after a quarrel with Briggs over nobody knows what.

Her mother, Mrs. Eva Dudley, of Tacoma, Wash., wired the chief of police at Abington today demanding to know what "the girl's father was doing about it."

At the same time, Chief Nickerson received an anonymous letter from "A Friend," telling of an alleged visit of Briggs and Miss Dudley to the house in Holmes street in the town of Hanson last Summer.

The hostess, the writer said, thought that they were married.

"About ten months ago," said Mrs. Smith, "Ernest Briggs of Abington, came to my house in response to an advertisement I had put in a Brockton paper offering to board a baby. I have one little adopted boy, and my husband and I wished to add another child to our family.

"Arrangements were made with Briggs to adopt a child that he stated was born out of wedlock to him and a young girl, who gave her name as Irene Millard of Weymouth, in the Boston Homeopathic hospital. Shortly afterward he brought the young mother and the five weeks' old baby girl to me.

SUGGESTED ADOPTION.

"The mother of the baby has visited her child only rarely during the year, sending it clothes very infrequently. Both she and Briggs wanted me to adopt the child and offered me $50 if I should do so.

"A little while after Christmas, Ernest Briggs drove out with a young woman whom he introduced to me as Dorothy Dudley. As I knew the whole story of Briggs and Miss Millard—Miss Dudley burst out almost immediately with her interest in the affair and why she had insisted on Briggs driving her out to see me.

"'I know you know all about Miss Millard,' she said, 'and you might as well know about me. I think it's fair that Ernest should support her baby and get you to take care of it when he is the father of my baby, too.'

"The girl seemed almost jealously wild about Briggs' other child. She insisted that Briggs had ought to marry her and support her child, and refuse to care longer for Miss Millard's baby. She even insisted one time when she encountered Miss Millard out at my house, that the other mother should take back her baby and keep it in Bridgewater.

"The Dudley girl seemed almost desperate. More than once she came out to see me and the baby. She told me that she worshipped and idolized Briggs, and that he wielded a strange power over her. She decided to purchase an old touring car of mine for the sum of $175. She paid down one instalment of $35 and one night made the trip on the trolley to give the second month's instalment of $50. She asked me to cash three trolley checks to give her enough money to get back to Brockton, and when I told her that I did not need the entire $50 she insisted in a sort of frenzy that I must accept the whole of the money.

"Her mind seemed set on a certain definite purpose — and she couldn't be moved. The girl was really attractive and well educated—but I felt that she was wildly in love with Briggs."

No Bridal Veil For Her! Dons 17th Century Garb

London, Sept. 25 (I.N.S.)—Traditional bridal gowns were thrown into the discard and something new in the way of wedding garb offered today by the Hon. Pamela Paget, daughter of Lady Paget, who became the bride of Lord Glenconner.

The Hon. Pamela wore a tight-bodiced gown of gold and silver tissue, with a flowing bell-shaped skirt and bell-shaped sleeves, a costume reminiscent of Elizabethan days.

The marriage of Lord Glenconner dispenses of one of England's most sought after eligible bachelors and one of its biggest land owners.

Besides the bride's medieval gown there were many bridesmaids and pages, all dressed in green, blue and gold costumes of the 17th century.

NEW DIVORCE FOR 'TOMMY' MAXWELL

"$300 Punch in Nose" Figures in Case Against Second Husband

"Tommy" Maxwell, the beautiful, is free again, and today she stepped out of Suffolk Probate Court with two marriages behind her—and two divorces.

Partly because she received, in "Tommy" Maxwell—but really Mrs. Sadie E. Cohen and before that Mrs. Lewis Marks—free of her second matrimonial bond.

Her testimony in court that brought a decree nisi today from Maxwell B. Cohen of Boston had it that he punched her on the nose $300 worth, when she asked him for that sum—in money but not in a punch.

The couple were married in New York November 23, 1922. The best reckoners make that Thanksgiving Day, but whether it was thanksgiving of not "Tommy" Maxwell, which is her pet name among her Brookline "girl friends," didn't bring out.

The $300 punch on the nose came last Spring, according to Mrs. Cohen, who charged cruel and abusive treatment.

The beautiful Mrs. Cohen's first husband was Lewis Marks, Boston lawyer, whom she cut loose in 1922 after a hectic—according to her own testimony—married life.

After she had filed her divorce suit in Suffolk County Marks brought one in Norfolk County charging her with unfaithfulness. But she beat his suit to the wire.

Marks agreed to pay her alimony in $500 instalments every six months, but he had the agreement vacated in court when he alleged that she had married Cohen in New York before the legal "bar" she months had expired.

WOULD LIMIT 'TUB' DAMAGES

New York, Sept. 25.—Counsel for the Mackinac Company and the Blackstone Valley Transportation Company, owners and charterers, respectively, of the steamer Mackinac, on which fifty-five persons were killed and forty-six injured off Newport, R. I., August 18, today asked the Federal Court in Brooklyn to rule that their liability for damages be limited to his cost of the vessel.

Judge A. A. Inch named George C. Wildermuth of Brooklyn as a special commissioner to review more than 100 damage suits against the two concerns.

WASHINGTON JEWELRY CO
Home of 85,000 Happy Charge Customers

2nd RECORD-BREAKING WEEK! ANNIVERSARY SALE!
GILBERT DeLuxe CLOCK GIVEN AWAY!
28 INCHES
IN FULL SWING!
This is the second week of stupendous Anniversary Sale—Every standard article we have has been reduced. We are celebrating our Anniversary and our SPECTACULAR SALE is the talk of New England! TODAY is stand—the Largest Charge Account Jewelry House in New England! We have much to be thankful for, and this spirit of celebration is our hearts. We are showing our appreciation to our many friends by giving away an enduring token of our friendship. The finest "De Luxe" Clock (see illustration above, read description below) is yours with any purchase amounting to $15 or over from this advertisement, our catalog, or of our UPSTAIRS STORE. Call if you can, or mail orders below—NOW!

The "Thelma" Genuine Diamond Ring
Ladies' Setting

"Thelma"
No. 800
The "Thelma" is a single stone Diamond ring set with two clusters of exquisite baguettes. The large, fine cut white Diamond is a gem full of fire and life. The delicate pierced and filigree work of the handsome 14-K WHITE GOLD setting is a sight to behold. The triangular shaped ring shank effectively sets off to distinctive beauty the Jupiter to a large degree the quality of brilliance which this ring will bring to the wearer. Regular price $55.
$6.50 $1 First Payment Weekly
Clock Given Away With Ring

Handsome, Massive Men's Diamond Ring

No. 825—Here is a ring of startling beauty and attractiveness. The blue-flash white cut genuine Diamond is set in a massive Solid 14K Green Gold setting, deeply carved and artistically designed. Usual selling price $75. Anniversary sale price
$44
Clock Given Away With Ring
"Senator" Monthly $1 First Payment $5

Ladies' Beautiful 3-Stone Ring

No. 524—Ladies' 3-Stone Genuine Diamond ring, in prettily carved 14-K White Gold setting. Delicately pierced and filigreed. The setting is the very newest style and unusually attractive. The 3 Genuine Diamonds are of pure cut and of extremely high lustre and brilliancy. Anniversary Sale Price
$59.50
$8 Now $1.50 Weekly
Clock Given Away With Ring

Enameled Wrist Watch of Gorgeous Splendor

No. 825—Beautiful 7-jewel Enameled Wrist Watch with the ornamental design in fine cut white and blue enamel INLAY. The blue enamel on the 10K White Gold Filled case enhances the beauty of this smart Wrist Watch. 17 jewels. A timepiece of accuracy and dependability. Usual price $75. Anniversary Sale price and terms...
$29.50
$1 Now $1 Weekly

Waltham "Ambassador"

No. 829—An accurate timepiece of unobtrusive beauty. 14K Green Gold Filled, 17 GENUINE ruby jewels. Patent nerve barrel gold plated train, 6 adjustments, 6 positions, patented regulator, Breguet hair spring, recessed balance, adjusted to temperature. Beautiful gold dial. Usual price $75. Anniversary Sale Price
$29.85
$1 First Payment $1 Weekly
30-Inch Gilbert Clock Given Away With Waltham "Ambassador"

Lovely DELTAH "Trio Elite" Pearls

$22.50
$1 First Payment $1 Weekly
3 strand Genuine Deltah Pearl Necklace, enriched with 14K RALING SILVER snap, engraved—and with large, luminous pearl. This rich snap also embellishes the exceedingly graceful 3-strand necklace that will be the center of wonderment among your acquaintances. Encased in royal purple velveteen box—while stock lasts. Anniversary Sale price $22.50. Price $1 Now, $1 Weekly
20-Inch Gilbert Clock Given Away With "DELTAH" Pearls

CLOCK GIFT COUPON
5 Generations of Honorable Dealings
WASHINGTON JEWELRY Co
365 Washington St., Boston
We are UP 1 FLIGHT
That means PRIVACY
Easy to Remember
FIRST PAYMENT (or more) must accompany this order. Balance to be paid in equal weekly payments as follows: $20 to $30 inclusive, $1 weekly; $30 to $50, $2 weekly; $50 to $75, $3 weekly; $75 to $100, $4 weekly; $100 to $150, $5 weekly; $150 to $200, $6 weekly; $200 to $250, $7 weekly; $250 to $300, $8 weekly; $300 to $350, $9 weekly; $350 to $400, $10 weekly; $400 to $450, $11 weekly; $450 to $500, $12 weekly; $500 to $600, $13 weekly; $600 to $700, $14 weekly; $700 to $800, $15 weekly; $800 to $900, $16 weekly; $900 to $1000, $17 weekly; $1000 to $1100, $18 weekly; $1100 to $1200, $19 weekly; $1200 to

HIP SING TONG CHARGES PLOT, IN U. S. APPEAL

Demands Probe of On Leong's Commercial Rivalry by the Federal Trade Board

Washington, Sept. 25 (A.P.)—Charging a conspiracy is on foot to interfere with its commercial operations, the Hip Sing Tong has appealed to the Federal Trade Comission to investigate the activities of its rival, the On Leong Tong, and the background of the Tong warfare in general.

Through its attorneys and Louis Yee of Cleveland, mentioned in the complaint as the Hip Sing Tong's authorized representatives, the Hip Sing gives its version of the underlying causes of the clashes between the two Chinese organizations, a recent revival of which resulted in many deaths throughout the East and Middle West.

The petitioning Tong charges the On Leong Tong, also known as the Chinese Merchants' Association, with headquarters in New York, with specific acts of conspiracy, intimidation and violence against nine Chinese merchants, whose names were given, and approximately one hundred others.

FANNY WARD'S REVENGE FOR THAT CRUEL CARTOON. Latest exciting episode in the stormy life of Sem, the noted French caricaturist, when his head was the target for the American beauty's soup-plate in the gay Deauville cafe. Reported in detail in the Boston Sunday Advertiser, with drawings and photographs.

RUM-CHASER IN 12-HOUR FIGHT WITH GALE

Wireless Saves the Hub Craft After Being Tossed About Open Sea in Storm

Gloucester, Sept. 25.—Pounded by heavy seas for twelve nerve-racking hours, Coast Guard Patrol Boat, No. 278 was towed into port today by her sister craft, Patrol No. 192.

None of the members of the crew was the worse for wear, although it was one of the roughest and wildest nights a ship ever wallowed through off Gloucester.

No. 278, which sails from Base 3, in South Boston, got into trouble yesterday afternoon when two of the valves in her Liberty motor equipment went Bolshevik.

Only the fact that she was equipped with wireless, one of the few boats of her class so provided, prevented her from being swept out to sea.

She was thirty miles northeast of Thatcher's Island at the time, with no funnel or sail in sight.

An S.O.S. message was flashed through the air to Coast Guard headquarters and a few minutes later the No. 192 was on her errand of rescue.

When she reached the side of the disabled craft from South Boston, the latter was wallowing helplessly in the trough of the sea and in a fair way to be capsized.

Boatswain Edward Counoyer was in command of the No. 278, and Boatswain Austin Troy commanded the boat that went to her aid.

BANKER BAKER BUILDS UP FUND FOR RADICALS

Garland's $800,000 Is Almost Doubled Despite Big Sums Disbursed

New York, Sept. 25 (A.P.)—Radical organizations, receiving assistance from a fund created by Charles Garland of North Carver, Mass., "to fight capitalism," have made more than $1,000,000 in Wall street in the last two years.

The American Fund for Public Service has increased from $800,000

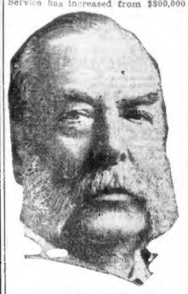

GEORGE F. BAKER

to $1,350,000, Morris L. Ernst, counsel for the foundation, revealed, despite the fact that $500,000 has been given away to various radical organizations and publications.

"Some of our securities rose in value 2,000 per cent in two years," Mr. Ernst said. "A large part of our capital was stock in the First National Bank which increased more than $1,000 a share. It shows that radicals are conservative when it comes to handling money on a large scale."

"JOKE" ON BAKER.

Dr. Norman Thomas, Socialist candidate for Mayor, described the fund's success in making money in Wall street as one of the greatest jokes of the season.

"It is a joke on us," he said. "It is a joke on George F. Baker, chairman of the board of directors of the First National Bank. Haw! Haw! Haw! Think of George F. Baker one of the richest men in the country making money for the Radical movement!"

Garland, Harvard graduate and Socialist, established the fund in 1922 with the $800,000 he refused to accept as his share of the estate of his father, James A. Garland, Boston millionaire. He is now living on a farm near Easton, Pa.

"Private property is the main cause of unhappiness," Garland said at the time. "The longer you have money the harder it is to see straight."

NEARING IS LEADER.

Dr. Scott Nearing is president of the Foundation which is incorporated in Delaware. Radical newspapers in Chicago, Minneapolis, Seattle, Oklahoma and New York have been subsidized in part.

The growth of the fund was revealed in connection with an announcement that broadcasting rights for stated periods daily are to be purchased in a radio station with about $50,000 of the fund.

Dr. Thomas and Mr. Ernst said that Radical and Liberal discussions of politics, sociology and economics would be broadcast at stated hours each day because the press and radio have disseminated one-sided opinions. The programs also will include jazz and classical music, dramatic selections and talks on literature.

Shortly after announcement of the Radicals' radio plans Cardinal Hayes dedicated radio station WLWL at the Paulist church and praised it as a means of helping to stifle "lying propaganda" and of scattering "the seeds of Truth to the Winds of Heaven."

42 CHINESE WILL BE DEPORTED TOMORROW

New York, Sept. 25.—Forty two Chinese, arrested in recent Chinatown raids in which 1,200 Orientals were rounded up for suspected violation of the immigration laws, will be deported tomorrow. Two hundred and twenty-two more await a similar fate and the deportation of the entire batch will cost the Federal government $50,000.

C. F. Hovey Co.
Established 1841

These Remarkable Values from the Women's Underpriced Shop--Just as Colder Weather Makes Warmer Coats Imperative!

487 Women's
Fur-Trimmed Coats

—Beautiful Furs
—Beautiful Fabrics
$49.75
—Excellent Styles
—Perfect Workmanship

Coats of unusual style distinction, in which lustrous Bolivia and soft suede fabrics play leading parts. Flares are seen everywhere—and furs are lavishly used. New silhouettes, new colors and all are silk crepe lined.

Black : Brown : Rust : Copper : Cuckoo : Mulberry— Sizes 34 to 46

WOMEN'S UNDERPRICED COAT SHOP—SECOND FLOOR

This Companion Value from the Women's Underpriced Dress Shop—

Beautiful Satin DRESSES
$22.50

—SATIN frocks with apron tunics and kick pleats
—SATIN frocks with flare back
—SATIN frocks with knee flares and slash waists
—SATIN frocks with Bishop sleeves
—SATIN frocks with circular skirts
—SATIN frocks with broche panels
—SATIN frocks with georgette jabots

Scores of smart frocks from which you can select with the assurance that you are getting maximum style and value.

SECOND FLOOR—HOVEY'S

SANDY!

C. F. Hovey Co.
Established 1841

Saturday in The Misses' Underpriced Shops— New Values! New Styles! New Variety!

Misses' Fall Dresses

Satins
Georgettes
Balbriggans
$15
Afternoon
Evening
Sports

Scores and scores of smart frocks at this one price—a variety that will delight the miss who loves to have loads of pretty things, who knows style and value.

Crepe Satins
—Long sleeved models
—Circular models
—Semi basque effects
—Tailored satins
—Metallic embroideries
—Fur bandings
—Every style influence that one might expect in higher-priced dresses

Balbriggans
—With box plaited blouses
—With turtle necks
—With tailored trim
—With animal applique in leather
—With a pleasing assortment of new balbriggan shades to choose from

Georgette
—Circular ripples
—Deep metallic laces
—A cape back model
—New trimming of brilliants
—Hand painting, bead outlined
—Flower appliqus
—All with matching slips

THIRD FLOOR—HOVEY'S

Sport Models! Dress Models!

Misses' NEW COATS
$25

Crepe-lined & warmly interlined

TOP COATS of rich heather shades and misty plaids, imported and domestic fabrics of striking quality.

DRESS COATS of suede fabrics for immediate wear. Conservative styles and excellent tailoring. Colors include brown, tanager, green, blue, dove, black. Sizes 14 to 20.

HOVEY'S—THIRD FLOOR

Only Style Leaders are Chosen for Your Approval!

Inexpensive Footwear
$6.00 and $7.50

Here you may find copies of all the latest modes, inexpensively priced, because they are copies. We feature only hand-turned and Goodyear welt shoes.

1. A latticed, side gore model with Junior Spanish heels. Patent or tan calf. A comfortable, yet fashionable slipper..... **$7.50**
2. A low heeled, side buckle strap pump in black and tan calf. Well worthy of being one of our leaders..... **$6.00**
3. A high heeled step-in pump with three side buttoned effect. Dull black kid and dark tan kid. A pump that will wear well and look well **$6.00**
4. Three-strap pump with block Cuban heel, in patent leather and black suede. Smartness is expressed with every step..... **$6.00**

STREET FLOOR—HOVEY'S

PRELATES WILL SAIL FOR ROME WEDNESDAY

Manchester, N. H., Sept. 25.—The Rt. Rev. George Albert Guertin, D.D., bishop of Manchester, and the Very Rev. Jeremiah S. Buckley, D. C. L., vicar-general of the New York diocese, will sail from New York next Wednesday for Rome for the bishop's "ad limina" visit to the Vatican. The bishop expects to return early in December and will pay a short visit to France after visiting Rome.

Unusual Values in Diamond

Engagement Rings

Beautiful blue white, snappy diamonds of wonderful brilliancy, platinum, white gold, and green gold mountings, specially priced at

$75, $100, $150, $200, $250 up to $500

Look in our window and pick out your ring. Largest assortment and lowest prices, quality considered, in Boston. Now is the time to buy as diamonds will be much higher in price within a short time.

Open Saturday Evenings

E. B. Horn Co.

Established in 1839

429 Washington St.

48 Years in Same Location

LICENSES TO BE SOUGHT BY REALTORS

Boston Exchange Members Name Committee to Frame Bill

Appointment of a committee to consider any plan which may be introduced in the Legislature this year to license real estate brokers, agents and salesmen was the result of a session of the Boston Real Estate Exchange.

The committee includes Francis R. Bangs, chairman; Harry C. Byrne, William Pease O'Brien, Frank H. Purington, Frederic Vlaun, Parker Webb and Carl S. Whittier.

Arguments in favor of the licensing plan by Howard Whitcomb and against by Henry Whitmore were given.

Delegates to the annual convention of the Massachusetts Association of Real Estate Boards, which is to be conducted at Springfield October 16 and 17, were also instructed on the Exchange's attitude on the licensing proposal.

GLYNN GOING AHEAD WITH CAMPAIGN

Commissioner Waits on No Man in Making Bid for Mayoralty

While General Edward L. Logan and John F. Fitzgerald remain in the trenches, each awaiting the zero hour to launch his attack upon the mayoralty of Boston, or to announce his retirement from the fight, the chief candidate, Fire Commissioner Teddy Glynn, is hastily making hay.

Other candidates are willing to lie more or less peeful, planning their campaigns until the Logan or Fitzgerald announcement is given to a breathless, political world.

But not Teddy. So anticuse is he to gather the aforesaid hay in stacks of votes, that he is doing his work where he is best liked, and where he would be bound to receive a heavy vote in any event.

APPLAUSE IN CHARLESTOWN.

He opened up in Roxbury, not only the district where he, as a political infant, crawled over the political threshold, but also the stronghold of Mayor Curley, the commissioner-candidate's fatherly guardian and mentor.

The rotound candidate followed this strategic move by invading Charlestown, where he was received with wild acclaim. Here, Teddy was well received, not because of Mayor Curley's patronage, but because the commissioner himself is popular and has allied himself with men who are very strong from City square to "The Neck."

The word has gone out, with or without authority from those most concerned, that the Logan and Fitzgerald ultimata will be given out Sunday morning, after both men have presented their qualifications to the Democratic City Committee tomorrow.

While most of the electorate are waiting for these announcements complacently enough as it is realised that the decision in each case is a momentous one, there are certain candidates who would like to force something out of either the soldier-jurist or the glorifier of "Sweet Adeline."

These, strange as it may seem, are not mayoral candidates, but the scores of candidates for the City Council. It is their contention that they cannot get their cases before the public because of the armistice in things political.

Everybody, they contend, is discussing the mayoral situation, and little attention is given to the hopefuls who wish to be members of the new council.

GOO-GOOS RETICENT.

Each day the prediction of the very wise political sharp-shooters anent the Good Government indorsement of a mayoral candidate seems to be more nearly based on fact.

They prophesied that because of the civil war that is now being waged in their own ranks over the question of endorsing Logan, or Nichols, or even Kelliher or O'Brien that the Goo Goos would endorse nobody at all, thus giving everybody an even chance as far as Goo Goo votes are concerned, and at the same time taking off the curse of "picking always a loser," that seems to hang over the reform organization.

FIND SLAIN MAN IN TAXI CRASH

New York, Sept. 25 (A.P.)—Collision of a sedan and a taxicab on the upper East Side today resulted in the discovery of a man's body in the sedan, which was deserted by three occupants after the crash. The dead man had been shot through the head. Police believed that the three men in the sedan were driving it to the East River with the intention of sinking it to conceal the crime. A Jewish prayer book and $1,430 were found in the dead man's pockets.

$3,000,000 SHORTAGE IN TRUMBULL STEEL

Warren, O., Sept. 25 (A.P.)—A statement by directors of the Trumbull Steel Company on the standing of the company as of July 31, shows that the "material discrepancy" reported in their meeting several weeks ago was approximately $3,000,000. Ex-Pres. Jonathan Warner had turned over to the company $1,353,618.93 in property and 59,012 shares of the company's common stock to cover his personal indebtedness to the company, estimated by the auditors at $3,000,000.

MALDEN WOMEN FINED AS OWNERS OF STILLS

"The second offence will be $500 each, if you are brought before me again," said Judge Bruce in Malden Court, as he fined two women, $100 each for violation of the prohibition laws.

The defendants were Mrs. Jennie Saramovitz, of No. 18 Lombard court, Malden, and Mrs. Sara Lebovitz, of No. 84 Warren avenue, Malden. The police found two large stills in their homes.

A THOUSAND YEARS FROM NOW! Everybody will be bald, men and women will wear the same kind of clothing, nobody will ever sleep, there will be no cold weather and no ugly people, according to Science's newest prophecy. Read all about it, see how a gifted artist has pictured it, in the Boston Sunday Advertiser.

Soviets Will Open People's Bank in Paris

Paris, Sept. 25 (A.P.)—A Russian bank which will be prepared to finance all commercial operations between Soviet Russia and France and Belgium, is to be opened shortly. It is to be known as the People's bank.

M. Gavrilioff, chairman of the bank, has just received authorization from Moscow to open the institution.

AIRMEN SAVED BY FREIGHTER BOUND FOR HUB

Rescue Off Nantucket Lightship; Men Transferred to Cutter Erickson

The Coast Guard Cutter Erickson is due in Boston today, bearing three airplane adventurers who had narrow escapes from death when their plane was disabled off Nantucket Lightship.

One of the rescued men, according to the radio report, is Lieutenant Leo M. Willinger of the Maryland National Guard who has been missing from Baltimore since August 1. With him are C. W. Wood, the pilot, and Patrick Donohue, a passenger.

The men were rescued by the crew of the freight steamship Eastern Victor just as their plight seemed the most desperate. Their frail craft was at the mercy of high seas and a strong wind with little hope of rescue until the welcome freighter was sighted.

The radio from Captain McCullough of the freighter said that the men had been transferred to the Erickson, which started for Boston.

Lieutenant Willinger had been reported flying near New York, but there has been no report of any missing plane, nor was the National Guard lieutenant sent out for any military purpose

MOTOR TO NEW YORK

...IN A "MOHAWK"

DAILY From Boston Garage 6346 Tel. Beach Stop Wire Tyte

$7.50 One Way $13.50 Round Trip

Marster's Tours, 248 Wash'n St.

"TAKE ELEVATORS TO 3rd FLOOR AND SAVE MONEY"

BOSTON WHOLESALE MILLINERY CO.

BLAKE BLDG. 3rd FLOOR

59 TEMPLE PLACE, Cor. WASHINGTON ST.

For Friday and Saturday—

An Event That Will Crowd This Great Up-Stairs Store to Capacity!!

PHENOMENAL $2.89 SALE of HIGH GRADE FELT HATS

Over 2000 new high grade hats, all made of fine quality felt are in this great sale. Many are reproductions of imported models and are smartly trimmed with felt, ribbons and gold. Colors: Black, sand, sombrero, wood, rose, green, copen, grey. Plenty of small, medium and large head sizes. Extra saleswomen to serve you promptly.

$2.89

Sale Starts Friday Morning at 9

Great Savings Await You

Jordan Marsh Company

Great Basement Store

The Famous Store Within a Store For the Sale of the Less Expensive Merchandise

Regular Lines of Goods

In addition to the special values advertised from day to day, our Basement Store carries at all seasons complete stocks of regular goods

Patrons of our Great Basement Store

enjoy the same privileges of charge accounts and free delivery as those of our upstairs store.

In Our Great Basement Juvenile Section

Where Style, Quality & Low Price Is Featured

Boys' Four-Piece Double-Breasted SUITS 13.50

Smart, well cut wool suit, with one golf and one knickerbocker pant and vest. Manly model, alpaca lined coat. Sizes 11 to 18 years.

13.50

Boys' Worsted Jersey Suits 3.98

An all worsted Jersey suit, pants full lined. Finished with sailor collar. Several shades of brown. Sizes 4 to 8 years.

3.98

Misses' Smart Tweed Suits 16.50

Boyish Double-Breasted Model

Popular models for school, sports or business wear. Fashionable tweed mixtures with slash pockets and kick-pleat skirt. Also a few navy poiret twills. Sizes 14 to 18 years.

16.50

For Smart Fall Wear

Misses' Fall Coats

Misses' Bolivia Cloth Coats—Smart straight line models with large squirrel collars. Brown, black, wine and rust. Sizes 14 to 20. **25.00**

Misses' Bolivia Cloth Coats and Suede Velours—Straight line and flare effects, with large Mandel collars—some with cuffs. Brown, gray, black, rust, wine, tan and cracklehead blue. Sizes 14 to 20 **29.50**

Misses' Bolivia Cloth Coats — Straight line models with fur trimmed collars and cuffs; desirable shades. Sizes 14 to 20. **18.50**

29.50 29.50

Misses' New FALL Dresses 15.00

Styles for afternoon and evening wear

Beautiful new models—flares, straight lines, satin crepes and georgettes. Sizes 14 to 20.

15.00 15.00 *Two Models Pictured Here*

Misses' and Girls' Fall Hats

1.95 3.50 3.50 1.45

Sample Hats, dress and tailored styles in velvet, velours and felts. Several attractively trimmed styles. New Fall shades..... **3.50**

Fall Hats, felts, polo cloths and velvets. Dainty colored trimmings. Good styles, **1.95**

Girls' Tams, polo cloth trimmed with ribbon and side streamers. Variety of Fall shades. Each.... **1.45**

Girls' and Misses' Blouses and Middies

Good grade white jean, in co-ed style, with short or long sleeves. Sizes 6 to 20 years **1.19**

Children's Fall Footwear

Moderately Priced

Children's Lace Boots—Tan elk. Sizes 8½ to 11, spring heels, Goodyear welts. Pair **3.95**

Misses' Lace Boots—Tan elk with rubber heels attached, Goodyear welts, sizes 11½ to 2 ..... **4.95**

Boys' Tan Shoes—Blucher cut, sizes 1 to 6, Goodyear welts, rubber heels attached **3.95**

Children's Hose and Underwear

For Fall Wear

Children's ⅞ Sport Hose—Mercerized cotton, ribbed to the toe, with fancy cuff tops, first quality **49c**

Children's Cotton Hose—Fine ribbed, black, white and Russian calf. Sizes 5½ to 10, first quality **25c**

Children's Union Suits—Knit waist, heavy weight cotton, 2 to 12 years, first quality **98c**

Misses' Sleeveless Vests—Combed cotton, low neck, first quality. Sizes 4 to 16 years **39c**

Little Folks' New FALL COATS 5.95

Polaire and chinchilla cloth (part cotton), for boy or girl. Belt and pockets. Sizes 2 to 6 years.

5.95 2.95

Children's Jersey Dresses, with cotton sateen panties, trimmed with colored hand embroidery and pockets. Sizes 2 to 6, **2.95**

Girls' New Fall Dresses 4.95

For school & sports wear

Balbriggan, Jersey and cotton velveteen, straight line and two-piece models. Some trimmed with hand embroidery. Not all sizes in every style. Sizes 7 to 16 in lot.

4.95

Children's Undermuslins

Children's Night Gowns, finished with attractive hamburg trimming. Made with round neck. Sizes 6 to 14 years. Each **89c**

Children's Pajamas, striped cotton flannelette. Full cut Billie Burke style. Each **98c**

Boys' Furnishings

Boys' Sports Jackets, made of suede-like cloth, brown with knit bottoms, collars and cuffs. Sizes 8 to 14 years. Each **3.98**

Boys' Pajamas, one and two-piece styles of cotton flannelette. Neat patterns trimmed with frogs. Sizes 6 to 18 years **98c**

The Belmont A-6 Super-Five

The Radio That Rivals Costliest Makes!

Sale Price $99

Complete 5-Tube Radio Outfit *Including These Accessories:* Five 201-A Tubes, Loud Speaker, Two 45-Volt "B" Batteries, "A" Storage Battery, One Multimeter and Complete Antenna Outfit. Nothing more to buy! Sale Price $99

Easy Payments—No Interest to Pay

A SALE OF Room Outfits! NEVER EQUALLED!

Included With Every Outfit!

Sewing Machine or Electric Vacuum Cleaner

Complete with All Attachments —Guaranteed

—Easy to Operate! Fully guaranteed

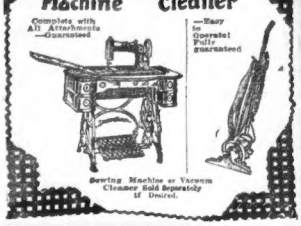

Sewing Machine or Vacuum Cleaner Sold Separately if Desired.

EXHIBIT 86

Complete 4-Room Home Outfit

$746

Easy Terms

Now we all do love to revel in the beautiful! What pleasure it is to visit a home exquisitely furnished. Please accept our pleasing invitation to be our guest at an "At Home" reception in this ideally furnished home setting. Your visit will be amply repaid.

EXHIBIT 93

Complete 4-Room Home Outfit

$847

Easy Terms

No matter how eloquent we may describe—your eyes alone can reveal all the grandeur of this home arrangement. Be tempered by love of the beautiful alone, to pass in review before this magnificent assemblage—'twill be a real treat. Of course, your friends are welcome, too!

Alarm Clocks

Loud continuous nut alarm—guaranteed. Friday and Saturday

69c

No Mail Orders.

Radio Cabinet

Closed front & ends. 12x33 in. top

The bank is open to hold "A" and "B" batteries, keeping everything tidy and out of sight. Well worth $15. Price for Fri. and Sat.

$8.95

No Mail Orders

Coal Heater

So constructed as to give extensive heat radiation with small coal consumption.

$5.85

No Mail Orders

EXHIBIT 66

Complete 4-Room Home Outfit Included

KITCHEN INCLUDED BUT NOT ILLUSTRATED

Easy Payments. No Interest

in this outfit: Kitchen Furniture, Rugs, Spring, Mattress, Dinner Set, Parlor Lamp, Davenport Table, End Table, Candlesticks—Also Sewing Machine or Electric Vacuum Cleaner Included

$547

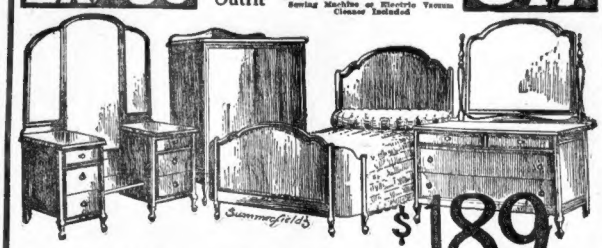

Room Sold Separately if Desired

$189

$5.00 Weekly

Dresser—Vanity—Wardrobe—Bowfoot Bed—Chamber Suite, comprising these four pieces, is finished in beautiful Walnut combined with substantial cabinet woods. A charming chamber setting that endears itself the longer owned

Room Sold Separately If Desired

$148

2 Weekly

This beautiful 3-piece Kidney Shape Living Room Suite—upholstered in excellent quality Jacquard Velour—Davenport, Club Chair and Wing Fireside Arm Chair—a handsome combination.

Room Sold Separately if Desired

$5.00 Weekly

$210

This 10-piece Dining Room Suite—Very attractively designed Buffet, Table, Server, China Cabinet, 6 Side Chairs and Host's Chair; finished in Walnut, reinforced with other substantial cabinet woods and is built to give real service.

EXHIBIT 64

Complete 4-Room Home Outfit Included

KITCHEN INCLUDED BUT NOT ILLUSTRATED

Easy Payments. No Interest

in this outfit: Kitchen Furniture, Rugs, Spring, Mattress, Buffet, Mirror, Dinner Set, Davenport Table, End Table, Parlor Lamp—Also Sewing Machine or Electric Vacuum Cleaner included.

$415

$138

+2.50 Weekly

Room Sold Separately If Desired

This 9-piece Dining Room Suite comprises a very attractive Queen Anne Buffet, China Cabinet, Table, 5 Side Chairs and Host's Chair. Suite is finished in handsome two-tone Walnut effect and will give years of excellent

$128

Room Sold Separately If Desired

$5.00 Weekly

Illustration does not do justice to this beautiful 3-piece Living Room Set, upholstered in choice of Velour or Tapestry. A serviceable and exceedingly ornamental setting for the living room.

$5.00 Weekly

$149

Room Sold Separately if Desired

This charming Bedroom Suite has been selected for its substantialness and sightliness; worthy of placement in any modest home. Dresser, Bed, Chiffonette and its Vanity Dressing Case. Suite is finished in choice grained Walnut in combination with other enduring cabinet woods.

EXHIBIT 57

Complete 4-Room Home Outfit

$365

Easy Terms

You'll never realize the possibilities of moderate expenditure until you see each splendid piece comprising this outfit. Everything in splendid harmonizing taste and appealing to thrifty homeowners. We urge inspection, for all the worthiness combined cannot be adequately presented by word or picture.

Only a limited number at this price.

EXHIBIT 67

Complete 4-Room Home Outfit

$596

Easy Terms

Won't you experience the great delight of actually seeing the abundance of value and beauty we've arranged in this home setting? To see each room's appointments will arouse admiration and desire for ownership. May we point out its attractiveness to you?

End Table

Finished to look like antique mahogany. $4 value. Sale price Fri. and Sat. only.

$2.75

No Mail Orders

Child's Crib

White, enameled. Strongly made. $10 value.

$5.98

No Mail Orders

Our NEW Model "Brookline Home" Range

$69

For years it's been unsurpassed for baking qualities and fuel saving—yet the new models show even greater economies. You'll be interested in having it explained.

(Gas attachment priced extra)

$1 Weekly

SPECIAL! This Attractive Dining Suite

A big substantial suite, pleasing in design; Buffet, Table and Six (6) Chairs—representing a $105 value .....

(China Closet Priced Extra)

$68

Easy Payments No Interest to Pay

Selling SPECIAL FRIDAY & SATURDAY

SPECIAL! $165 Friday and Saturday Only

This Beautiful Three Piece Jacquard Velour Parlor Suite—Constructed in best possible manner, under strictly hygienic conditions, Oil tempered. Steel coil spring construction. Nachman Spring filled cushions. Luxurious ease and in beautiful parlor setting; quality not to be duplicated under $225 anywhere.

SPECIAL! This Splendid Bed-Room Furnishing

Bow-End Bed, Dresser and Chiffonier, Period design, splendidly finished in the popular American walnut effect. An offer that must appeal to the thrifty for value and service giving.

$58

Easy Payments No Interest to Pay

Selling SPECIAL FRIDAY & SATURDAY

Phonographs Reductions Averaging

½ Off On Many Models

Easy Payments No Interest To Pay

$1200 Console Phonograph—Fully guaranteed. Our special September Sale price

$53

Free Delivery Anywhere in New England

Store Closes Daily 6 P. M.—Open All Day Saturday Until 9 P. M.

Summerfield's

727 Washington Street, Boston 11

Out of Town Customers' R. R. Fares and Taxi Charges Refunded

Combination Bed, Spring and Kapok Mattress

$32.50

$3 Cash—$1 Weekly

Metal Bed—Wood finish with panel. Full size; Kapok (formerly called silk floss) Sanitary Mattress. National Fabric all-steel Spring.

Maurice Hats

STYLE WITHOUT EXTRAVAGANCE

Unusual Value Sale

New Fall Hats

The Season's Most Popular Models

$2.98-$4.98

$6.98-$8.98

Felt Hats Velvet Hats

For Sport, Street and Dress wear. Establishing a new high standard in style and value giving.

The "Peter Pan" Felt Hat
The season's most popular model

Many other styles $4.98 to $14.98

16-18 Winter Street

Next to A. Stowell's — Don't Forget the Number

ADVERTISE YOUR WANTS IN THE BOSTON EVENING AMERICAN

DON'T DELAY IF YOU DESIRE 2-CENT AUTO

An End Comes of All Good Things, Even This Offer, So Act Now

By PACKARD BUICK ESSEX.

There comes an end to all good things and there must be a time when the Boston Evening American no longer will offer a Packard sedan, a Buick sedan and an Essex coach, for 2 cents apiece.

I offer this reminder today by way of suggesting to the procrastinator, this chap who promises himself to "get around to that by tomorrow," that time is flying.

While a date for the termination of this competition has not been set, I can tell by the countenance of the Editor as he studies my baskets of mail that he is almost ready to give the signal for "curtains."

TOO LATE, SOON.

Then, the Board of Editorial Judges will be named, the work of sorting and examining will begin the most appealing of the letters will be set aside for further consideration and, friends, it will be too late for the postponing person to submit his offering.

DO you want one of these splendid motor cars for the small price—if one may call it that—of 2 cents?

Two cents!

There isn't a bellhop or a barber from Bangor down to Bridgeport who would not be insulted by a small a tip. You couldn't make a telephone call for it, have even your O'Sullivans polished, buy a package of gum. There isn't a thing in the world you can buy for two cents except a postage stamp, or come to think of it, a newspaper.

And here we offer you, for only 2 cents, a Packard, a Buick or an Essex car!

New cars—not used cars—of the latest model!

The Packard cost $3,844.60, the Buick sedan $1,795.50, and the Essex coach $912.80.

Here is how you may have your pick of them, for 2 cents, cash:

Write a letter of not more than 250 words, taking for your subject: "Why I Like the Boston Evening American," and mail it to me, in care of this office. If it is one of the best three letters received you will be given your choice of the three automobiles.

DO IT NOW.

The second car will go to the writer of the second best letter, the remaining car to the person whose letter is adjudged next in merit.

There is the whole story, and the question remains:

Do you, or do you not, want a first-class automobile for "next to nothing?"

Take my advice and write today. Tell your friends about the opportunity. The next best thing to owning a good motor car is having a pal who owns one.

There are few rules. Write on only one side of the paper. Be sure to stay within 250 words. Do not write more than 250. Place your own name and address in the upper left-hand corner of your manuscript. Mail the letter to "Mr. Packard Buick Essex," in care of the Boston Evening American, No. 8 Winthrop Square, Boston, Mass.

All who read the Boston Evening American are eligible, regardless of age or sex and no matter where they live. Only employes of the Evening American and allied publications are barred.

I shall print another "specimen" letter tomorrow, but Duty tells me to repeat the admonition I tried to give you in the opening paragraphs of this report, namely, that this offer of three automobiles is not going to remain open indefinitely.

Who'll take them?

NEWSSTAND THIEF PAYS FINE OF $25

After severely lecturing Fred Busher of Fairfield street, Dedham, for stealing money from the news stand of Anthony Gagliard, fourteen-year-old newsboy, Judge Sanborn of the Dedham District Court yesterday imposed a fine of $25.

The newsboy operates several news stands in the vicinity of the Charles River Bridge, and for some time he has been troubled by money being taken from the top of the papers, where it had been left by his patrons.

A THOUSAND YEARS FROM NOW! Everybody will be bald, men and women will wear the same kind of clothing, nobody will ever sleep, there will be no cold weather and no ugly people, according to science's newest prophecy. Read all about it, see how a gifted artist has pictured it, in the Boston Sunday Advertiser.

SANDY!

Wilson Bros Co.

Proof of the "Miracle"

6% Diamond Savings Plan

This Certifies that _____ has this day purchased a Diamond Ring for $_____ and is entitled to the benefits of the 6% Diamond Savings Plan as listed on reverse side of this certificate.

Date_____ by_____

SPEND YOUR MONEY AND SAVE IT TOO AND EARN 6% INTEREST BESIDES

Just One More Week OF OUR SENSATIONAL

See Our Windows for Wonderful Diamond Values

6% DIAMOND SAVINGS PLAN

Never before have we announced any plan that "caught on" so quickly. No wonder! Read every word of this advertisement and you will see why.

WHEN you buy a diamond you get more than a mere article of beauty. You get Safety for your money, Increasing value—and now Interest at the rate of 6%.

Select any diamond in our store and pay for it on the usual terms of 5% down and 2% a week, when making your last payment we will allow 6% interest IN CASH.

The purpose of this campaign is to arouse interest in diamonds as an investment, and to get the people of New England started on this delightful thrift plan.

NOTHING could be simpler or more sensible than this plan. Hundreds of Bostonians are learning thrift, and at the same time finding the pleasure of enjoying a beautiful diamond.

The plan works like this: You select any diamond ring in our store and pay for it on dignified credit terms. At the time of making the last payment we pay you interest at the rate of 6% on your money IN CASH.

3 Big Values on the 6% Saving Plan!

Diamond Rings at $50

Blue white WILSON QUALITY diamonds of unusual size and beauty to be sold at this low price. The mountings are of white or green gold in a wide variety of designs for ladies and gentlemen.

5% Down! 2% a Week

Diamond Rings at $100

Perfect blue white diamonds of rare beauty set in mountings of 18-kt. white or green gold in many new designs for ladies and gentlemen. The greatest value we have ever offered at this price.

5% Down! 2% a Week

Diamond Rings at $150

The beautiful mountings of hand-pierced platinum and white gold set off the exquisite beauty of these perfect, brilliant blue white diamonds. Every ring a typical WILSON value.

5% Down! 2% a Week

17-Jewel Dueber-Hampden $37.50

This is, we believe, the greatest 17-jewel watch value in Boston today. The movements are guaranteed accurate and the cases are of hand-some engraved green gold, warranted for 25 years. This is a Thin Model, 12 size watch. A wonder value in a dependable man's watch.

Pay Only 5% Down

OVAL BRACELET WATCHES $12.00

These attractive white gold-filled, beautifully engraved bracelet watches have 16-jewel guaranteed movements of WILSON QUALITY. They are of the fashionable oval shape. Wilson Brothers Big Jewelry Store is headquarters for fine bracelet watches and this offering is one of our biggest values.

We carry a complete stock of the famous "BULOVA" Watches

Wilson Bros Co.

BIG JEWELRY STORE

14-15-16 Tremont Row : : : Scollay Square

JOHN W. WILSON — CHAS. S. WILSON

OPEN SATURDAY NIGHT TILL NINE O'CLOCK!

DOCTOR AND WIFE BURNED TO DEATH IN COTTAGE

Brockville, Ont., Sept. 25. (A.P.)—Dr. J. B. Mann and his wife of Peterborough, Ont., were burned to death early today in a fire that destroyed a cottage at Fernbank, near here, which they were occupying as guests of Dr. George Imerie, of Rochester, N. Y.

William Brightman of Rochester, staying in an adjoining cottage, made a fruitless attempt at rescue.

"MASKED FLIER" DYING; PARACHUTE FAILED HIM

Chicago, Sept. 25 (A.P.)—Failure of his parachute to open after he had leaped from an airplane 3,000 feet aloft, resulted in probable fatal injuries to an unidentified commercial aviator at Morton Grove Flying Field. The flyer, said to be an Army veteran, would give no name other than his professional title "The Masked Flyer."

MONTE IS BACK AND DENYING HE IS DEAD

Count Thinks He Is Convincing Doubters He's a Substantial Ghost

With great difficulty, Count Paul Monte, who figured prominently as co-respondent in the Grover divorce case last Spring, succeeded today in living down reports of his death.

"Say, you're dead!" was the greeting with which Monte was met when he appeared in Winthrop and went to a garage for his flashy roadster.

"You're another," retorted Monte.

The car was padlocked for safekeeping until Monte's estate or heirs should claim it and it was only after long argument that the garage-man released the car.

Far greater difficulty was met with when the debonair "count" tried to gain access to his safety deposit vault at a downtown bank.

Monte believes he has now successfully spread the belief that, although he may be a ghost, he is a pretty substantial one who can drive automobiles and needs money for food and those sporty Monte sartorial effects that dazed the courtroom crowds at the Grover trial in Salem.

Monte was reported dead while he was dangerously ill with influenza in a hospital at Staten Island, N. Y.

"My physician, Dr. Presley, died and I think that in some manner his death was ascribed to me," said Monte.

BROTHER SAVES LIFE OF FIRE CAPTAIN

Warwick, R. I., Sept. 25.—Deaf to the warnings hurled at him, Raymond Reynolds braved smoke and flame to carry his brother, Fire Captain George Reynolds, to safety from the top floor of the Biltmore Hotel, one of four buildings at Oakland Beach destroyed in a $60,000 fire believed of incendiary origin.

Captain Reynolds was overcome by smoke as he attempted to shut a door to cut off the fire. Raymond, a six-footer, smashed his way to the top floor and picking the inert body up in his arms quickly reached the open. The fireman was revived by first aid treatment.

The fire for a time threatened the entire midway and Summer cottages.

BAIL IN COUNTERFEIT CASE SET AT $10,000

Lawrence, Sept. 25.—Joseph Camaratta of Garden street, Lawrence, was held in $10,000 for trial in Federal court when he pleaded not guilty to passing counterfeit twenty-dollar Federal reserve notes. Camaratta was arrested by Sergeant Daniel P. Kiley following an investigation of several counterfeit notes which the defendant is alleged to have passed on storekeepers. Federal agents later arrested the man on a Federal warrant.

TODAY

Continued from First Page.

portation, we should be better off than we are.

OUR CROPS are worth billions every year. That's encouraging. In our mines and oil wells are hundreds of billions stored away, and that's encouraging.

The unused water power of this nation is worth tens of billions, and other tens of billions for irrigation afterward. That's encouraging, and also the fact that in the atmosphere above there are endless billions' worth of nitrogen, which can be brought down by electrical power.

BUT THERE is a greater wealth, and it figures more important.

One single city, New York, has, for the first time in its history, MORE THAN ONE MILLION CHILDREN ENROLLED IN ITS PUBLIC SCHOOL CLASSES.

That is the REAL wealth of today, and the real power of the future.

TAKE AWAY those children, and this country, with all its mines, water power and fertile soil, would amount to as little as it did when a few Indians possessed it and spent their time murdering each other.

JOHN HULBERT, official executioner at Sing Sing prison, quits his job after killing 140 in the electric chair. For this he has been paid $21,000—$150 for each killing.

Not bad pay for merely throwing a switch and seeing that the current is O. K. But it must be disagreeable work.

Will the retiring executioner ever meet, on the other shore, the 140 that he sent on ahead? If so, what will they say to each other? Thank him, very likely.

It is difficult to find another executioner, because he must be a trained electrician, willing to kill for a living. It should be not difficult, but IMPOSSIBLE, to find such a man in a civilized State.

Buying of Furs Revolutionized

CAUTION!

Beware of catchy advertisements of fur concerns who claim they perform all kinds of miracles, such as, one-half price sales; $200 coats for $79; bought out manufacturers; sample models; all kinds of worthless guarantees, etc., etc.

Do not be deceived by these clever subterfuges which are insulting to the intelligence of New England women. Dependable Furs are NOT lower in price than last month. In fact, they are HIGHER in some cases.

Avoid the costly experience of others and trade with dependable firms ONLY, who make no exaggerated claims which cannot be carried out.

Drawn from our own model.

You Can Now Enjoy the

Convenience of Weekly or Monthly Payments

While Wearing Your Furs

Natural Muskrats—Hudson Seals
Raccoons—Squirrels—Caraculs
Northern Seals—Various Trimmings

$90 and up

It is no longer necessary to wait until you can pay cash for your fur coat. Scott Furriers will sell you a fur coat of guaranteed quality at a price as low or lower than what the big cash stores charge and allow you to pay while wearing it. Our plan of doing business appeals to those who would not ordinarily purchase on partial payments. It is a highly dignified and unique method of square dealing.

You are safe when buying at

Scott FURRIERS Inc.

453 Washington St
4th Floor, Dexter Bldg
Opp. Jordan Marsh Co.

LAMB

LEGS—YOUNG, GENUINE SPRING. SAME FINE QUALITY AS LAST WEEK. WHOLE OR HALF 38c lb

Lamb Fores	HAMS	FACE RUMP
22c	35c	38c
Fancy, Young, Soft Boned and Rolled	Small, Lean, Dorsco Always Mildly Cured	Fine Tender Beef Contains No Bone

LEG AND LOIN 35c lb.
Fine, Tender, Spring Lamb. Roast and Chops. This is a Fine Purchase.

TOP ROUND	SHOULDERS	HAMBURG
52c	22c	20c
Henry, Corn-Fed Steak We Recommend	Lean, Mildly Smoked A Fine Article	Dorsco, the Real Worth a Trial

CHICKENS 36c lb
All Fresh-Killed. Nothing Finer. Broiling, Frying, Roasting. 3½ Pounds Each

LAMB CHOPS
Young, Small, Genuine Spring Lamb
RIB CUTS 45c — KIDNEY CHOPS 65c

HADDOCK 8c lb.
We Sell Only Shore Fish, Which Means the Best. Your Choice in Weight. Dressed as Desired

MACKEREL	FLOUNDERS	Fillet Sole
12c	12c	25c
Splendid New Fish 1-1¼ Pounds Each	Fresh, Just Caught Skin and Bone Boned	Fresh, Flounder Variety Very Choicest Quality

ARTHUR E. DORR & CO., Inc.

NOW EIGHT STORES

DOWNTOWN STORE — 132 Canal St. Near North Station
MAIN STORE — Cor. North & Union Sts. Wholesale and Retail
UPTOWN STORE — Houghton & Dutton 2 Min. from Park St.
DORCHESTER STORE — Codman Square
QUINCY STORE — Hancock & Maple Sts.
DORCHESTER STORE — Fields Corner
ALLSTON STORE — 192 Harvard Av., nr. Commonwealth
ROSLINDALE STORE — Corinth and Cohasset Sts.

Boston Brockton Beverly Hartford Hyde Park Lynn Providence Salem Springfield Worcester

Our Fall Showing of

Kuppenheimer Suits

Sets the Pace in Style Quality and Value

If you want to know what's correct for this season—what styles will be worn by the best dressed men in every large city—what models and fabrics and patterns are coming instead of going—then you should see these Kuppenheimer Suits.

If you want to know the set and hang of skilfully designed clothes—if you want to know the look and feel of superlatively fine tailoring—see these Kuppenheimer Suits.

For more than thirty years we've made a specialty of these famous clothes. Their superiority is more marked today than ever before. Yet they cost you no more than ordinary clothes.

$40, $45, $50 to $65

The big savings that we make through buying in great quantities for all ten Kennedy Stores at once, through buying always for spot cash and through the elimination of charge-account expenses and losses, are all passed along to our customers in the shape of lower prices on the finest merchandise the market affords.

Other Suits
Remarkable values in splendidly tailored suits, many with an extra pair of trousers, at
$30 & $35

Golf Suits
Here are 4-piece sport suits that look the part. Coat, vest, knickers and long trousers at
$35 to $55

Topcoats
An almost unlimited variety of styles—all new and all good—striking values at moderate prices.
$25 to $55

Open Saturday Evenings

Kennedy's

Summer and Hawley Streets

New England's Largest, Livest, Leading Men's Store

URGES PUBLICITY TO FIGHT MAIL SWINDLERS

Indianapolis, Sept. 25 (A.P.).—Use of the mails to defraud will not stop until the public is educated to scan the Post-office Department's fraud list, Horace J. Donnelly told the convention of executives of better business bureaus today. Mr. Donnelly is a solicitor for the Post-office Department.

BOSTON BAGGAGE CO.

SCHOOL BAGS

Extension Lock — Better Quality

$1.95

Heavy Cowhide, good lining, sewed frame; black or dark brown shade, 14 and 15-inch $1.95

Good Leather School Bag.....$1.49
Better Grade School Bag.....$2.95

Brief Cases — Heavy cowhide leather, in black or brown, three pockets, straps all around, extension lock, round handle, 16-inch.... $3.95

Week-End Suit Cases.....$2.95
Vulcanized Fibre Steamer Trunks $6.95
Vulcanized Fibre Dress Trunks $9.95
Genuine Cowhide Traveling Bags $6.95
Ladies' Fitted Suit Cases....$8.95
Ladies' Latest Hand Bags....$2.95
Ladies' Hat Boxes, $1.49, $1.95, $3.65
Genuine Cowhide Suit Cases..$6.95

Mail Orders Filled
Entire Basement Devoted to Luggage

Boston Baggage Co.
517 Washington St.
NEAR WEST ST.

M'MILLAN SHIPS WIN BATTLE WITH GALES

Arctic Explorers Ride Out Big Storms; Radio Cut Off for 48 Hours

Washington, Sept. 25 (A.P.).—Severe gales are whipping the northern coast where the MacMillan expedition ships Peary and Bowdoin are cruising, but both vessels are safe, the Peary reported today in a wireless despatch to the National Geographic Society.

The Bowdoin, after being out of wireless touch with the Peary for 48 hours, was located in a cove off the Greenland coast near Godthaab, waiting for the gales to subside. The Peary is in the vicinity of Battle Harbar, Labrador.

Some uneasiness was felt aboard the Peary for a time because of failure to establish radio communication with the Bowdoin.

HERRICK EXONERATED OF "BEAUTY LIST" THEFT

Washington, Sept. 25 (A.P.).—Manuel Herrick, former representative from Oklahoma, has been exonerated of the charge of taking without permission a list of beauty contest entrants from the files of his employer, a private detective of this city. Herrick, who at one time figured in a breach of promise suit with his stenographer on Capitol Hill, was upheld in his contention that the property alleged to have been taken was his own.

SURE AT LAST HE'S LOVED FOR HIMSELF ALONE? Fashionable society speculating upon the reported engagement of Thelma, one of the three lucky Morgan sisters, to the immensely rich Lord Furness, who thinks his great wealth such an obstacle to happy marriage. Related, with many heart-throbs, in a fascinating page of the Boston Sunday Advertiser. Illustrated.

Shore Colonists Entertain As Season Draws to Close

"Farewell" Parties on Cards at Several Bay State Resorts

Betty Alden

ONE BY ONE THE SMART Shore colonists write finis to their seasons, houses are closed and families depart townward for the oncoming Winter. Witness the gay, neighborly set living down at Nahant during the Summer, with rendezvous at the Nahant Club. Summer jollifications there wind up on Saturday evening with the last dinner dance of the season.

MR. AND MRS. LOUIS CURTIS, JR. (Mary Sloan Colt), have a dinner party of sixteen that evening. Mr. and Mrs. Herbert Jaques of Gloucester street and Nahant entertain on Saturday. Also a hostess at the festal finale, there is Miss Penelope Curtis, daughter of Mrs. Edwin U. Curtis.

IT IS MISS CURTIS who sailed one of the Nahant dories in the recent races off Cohasset, with women and girls as contestants. She handles the tiller with easy familiarity, as well she may, considering her childhood training during Nahant Summers.

NAHANT'S YOUNG SET in evidence at the dinner-dance will include Messrs. James O. Bangs, John Howard Fay and Warren Motley. Mr. and Mrs. Edward Motley also will have guests.

(Photo by Bachrach)

MISS JANE PETERS, a guest at the dinner for visiting navy officers, staged by the British Minister Henry Getty Chilton and Mrs. Chilton, at their Manchester place.

ANOTHER SATURDAY affair but with slant philanthropic, is Arthur S. Johnson's luncheon, for some hundred and fifty guests. Gathered about the board there will be many N. M. C. A. representatives, as Colonel Johnson gives the luncheon to and for members of that worthy organization.

YESTERDAY THERE WERE two large luncheons at the club, those of purely social flavor, however. Mrs. Vittorio Orlandini was a hostess, also Mrs. Frederick Winslow, the latter entertaining sixteen guests.

MR. AND MRS. H. WENDELL ENDICOTT, lingering on at Hot Springs, Va., for a portion of their honeymoon, are enjoying to the utmost what the famous resort offers in the way of outdoor sports. Noted golfer that she is, Mrs. Endicott (Priscilla Maxwell) spends much time on the links. Before coming North the Endicotts go to Florida to live on Mr. Endicott's houseboat.

BOSTON'S NOTED BACHELOR, Grafton Dulany Cushing, socially distinguished and famed for his hospitality both on Beacon Hill and at Newport, continues to entertain jolly house parties at "The Ledges," out on the Ocean Drive. William B. Merrill and Eliot Bicknell have recently been domiciled at the Cushing place.

NEWPORT HEARS with much anticipation that Mrs. F. Lothrop Ames may occupy the handsome Ames villa there next season. Mrs. Ames, after a Summer in Europe with her sub-debutante daughter, Miss Mary Ames, follows her usual custom of putting in the autumn at North Easton, stronghold of various branches of the Ames family.

MR. AND MRS. HORACE BINNEY of Commonwealth avenue, week-enders in Newport, went down to look over the estate in Leroy Avenue, part of the Charles F. Lyman holdings they purchased some two years ago. The Binneys are not Newporters by Summer, however, usually preferring to travel abroad with their son.

ARMED POLICE GUARD IRISH ENVOYS HERE

Prevent Repetition of Attack on Mulcahy When Three More Reach New York

New York, Sept. 25.—Ready to prevent any repetition of the attack on General Richard Mulcahy last week one hundred armed policemen and a dozen detectives met the liner President Harding when it docked at Hoboken today and before a large crowd, waiting at the dock, were aware of the move, had wisked three high officials of the Irish Free State away to New York.

The three, who came here to attend the inter-parliamentary Union conference in Washington are Patrick McGilligan, minister of Industry and Commerce of the Irish Free State, the Hon. Gordon-Campbell, Secretary of the Department of Industry and Commerce and the Hon. Smith-Gordon, president of the Land National Bank of Ireland, who handles the funds of the Free State. McGilligan is a delegate to the Washington conference.

KU KLUX KLAN KLAVERN DISCOVERED IN GREECE

Constantinople, Sept. 25 (I.N.S.).—The Ku Klux Klan has invaded the Near East. According to dispatches from Salonika, a business man there received threatening letters signed with the name of the American masked order. Police who investigated reported the discovery of a well organized and growing secret society using the name. Its aims were uncertain the officers said.

Where Friends Meet Friends

CANDY

WEEK-END SPECIALS

From Our Home Made Candy Kitchen

Peanut Brittle—Reg. Price 60c.....39c
Butter Scotch Creams—Reg. Price 60c.....39c
Assorted Nut Brittle—Reg. Price 89c.....69c

Assorted Chocolates 69c

613 Wash. Street — Jackson's — 12 Winter Street

Restaurants

MAIN FLOOR
7:45 to 12 Midnight
Club Breakfast Combinations
Excellent Food—Quickest Service of Any Place in the City
Homelike Surroundings
Music 5:30 to 8—9 to 12 P. M.

UP ONE FLIGHT
11 A. M. to 8 P. M.
Dainty Luncheon
Afternoon Teas
Dinners
Steaks, Chops and Waffles

BROOKSIDE

Money Saving Food Sale

Stock Up Now for Fall and Winter and Save Money

Fresh Stocks
Clean, fresh stocks of Brookside Quality foods from the garden spots of the world—Hawaiian Pineapple—Peaches from California — Tiny Sweet Peas from Wisconsin — Delicious Golden Bantam Corn from Vermont, etc.
Assembled together by the Brookside experts, these fresh packed foods await you at each Brookside Store.

Reduced Prices
Special low prices to encourage and make it worth your while to stock up now for Fall and Winter—Savings of 10 to 17½ from the usual low cash and carry prices.

Legal Stamps
Each Brookside Label has a Legal Stamp value—Your nearest Brookside Store will gladly supply you with a list of these values. Thousands of thrifty New England housewives are saving them for generous quantities of Legal Stamps.

Children Customers
Let the children shop for you whenever it is necessary. Careful attention is always given children that mothers send to shop for them.

Do You Know
that the Brookside Stores carry a most extensive line of high quality foods? No matter what your choice may be of the recognized leading brands, we are sure you will find complete satisfaction in a Brookside Store.
For example:

King Arthur Flour.
Bridal Veil Flour.
Brookside Flour.
La Touraine Coffee.
La Touraine Teas.
Brookside Teas.
Salada Tea.
Heinz Condiments.
Imported Sardines.
Italian Olive Oil.
Brookside Marmalade.
Chivers Marmalade.
Brookside Pure Fruit Jams and Jellies.
Canada Dry Ginger Ale.
Burnett's Extracts.
Brookside Extracts.
Stickney and Poor's Spices.
Bensdorp's Cocoa.
Brookside Cocoa.
And hundreds of other staple and fancy foods.

Brookside highest possible quality always!
Low prices—courteous service.

		Regular Price	Food Sale Price
Bacon	lb.	45c	39c
Flour	large bag	$1.55	$1.49
Cocoa	can	16c	13c
Coffee	lb.	53c	49c
Tea	pkg.	45c	43c
Prunes	2-lb. pkg.	33c	29c
Macaroni	2 pkgs.	34c	25c
Matches	6 boxes	29c	25c
Vanilla	bot.	33c	29c
Codfish	box	30c	27c
Catsup	bot.	25c	23c
Molasses	large can	29c	27c
Baked Beans	tall can	20c	17½c
Asparagus Tips	can	39c	37c
Peaches	large can	33c	29c
Fruit Salad	large can	45c	39c
Fruit Salad	small can	25c	23c
Marmalade	lb. jar	33c	31c
Preserves	jar	33c	31c
Chocolates	lb. box	49c	45c
Peppermint Patties	lb. box	39c	35c
Pineapple Sliced	can	25c	23c
Raspberries	can	37c	34c
Strawberries	can	39c	35c

BROOKSIDE FOOD SALE ENDS SATURDAY, SEPT. 26

"Cash and Carry" Your Groceries

CONNOR'S

BROOKSIDE STORES

"A SAFE PLACE TO ECONOMIZE"

Butler's

90 TREMONT ST.

Friday-Saturday Only! Last 2 Days of

BUYER'S SALE!

TWO DAY SALE
"ALLEN A" MAKE

Silk Chiffons

89c pr.

Black
Sudan
Pr. Nude
Moonlight
Gravel
Champagne
Blush
Shell
Airedale
Gun Metal
Blonde Satin

A ridiculously low price! Pure Thread Silk; reinforced lisle toes, heels and soles; non-ravel stop; fashioned to really fit; guaranteed satisfaction.

BRISK DAYS
DEMAND NEW

Fur Trimmed Coats

and we offer the balance of a remarkable lot underpriced at

$35

Trimmings of beaver, viatka squirrel, natural squirrel, fox, wolf, Hudson seal (muskrat), Australian opossum, ring tail opossum.

THINK! FOR
COLD WEATHER

Bath Robes

Beacon & Lawrence Blanket Robes, Also Good Corduroy Robes

$2.62

What a bargain! NO ONE, so far as we know, has cut this price to such a low figure. Warm, good looking—many patterns. Hurry in for one of these famous robes! Plenty extra sizes.

DRESS MAKERS, NOTE!

1000 Yards Heavy Black Satin Charmeuse

$1.89

40 inches wide. Beautiful, rich, lustrous quality, 3/4 inch wale tape selvedge. This is a sensational value in a much wanted fabric.

LOVELY NEW FALL COATS

ON PAYMENTS
as little as $1.00 a week

Luxurious Fur Trimmed Coats

$25 to $85

Stunning Models in new fabrics and colors, luxuriously trimmed with the popular furs. Just the coat you want is here.
Select your Fall Coat today—wear it home. You need not pay cash. Many people pay as low as $1.00 a week.

Wonderful Values in Women's and Misses'

PLAIN COATS

$15 to $45

Credit to All Cheerfully Extended

EDWARD'S

Boston's Quality Apparel Shop
Entire Second Floor
8 WINTER STREET

IDLE PHONES AN EXPENSE TO SUBSCRIBERS

Seventeen per cent. of the phones controlled by the New England Telephone & Telegraph Company are continually disconnected, according to Alfred Putnam Goodell, efficiency engineer and graphic studies expert, whose third article for Boston Evening American readers appears below

Upon this basis, he says the company had 178,910 out that were non-producing during the year 1924. He asks that the company show its figures on this loss, insisting that this great leak can and MUST be wiped out. Why should subscribers pay for such a loss?

As the readers of this newspaper peruse Mr. Goodell's third article they will understand some of the reasons why the telephone trust's local subsidiary revised its figures, asking for nearly $9,000,000 a year additional from subscribers in Massachusetts, instead of about one-tenth of that sum. That revision, of course, came when the New York officials of the telephone octopus gave the local officials their orders

It's enough to make a horse laugh for officials of the New England company to tell the world their company is an INDEPENDENT organization, while the American Telephone & Telegraph Company owns 58 per cent. of the stock and dictates policies from New York City.

Mr. Goodell's third article follows:

By ALFRED PUTNAM GOODELL.

The large per cent (practically 20) of phone growth (equivalent) in 1924 disconnected in the same year undoubtedly put the company behind.

The gross operating expenses in 1924 over 1923 were $8,762,816, and the gross operating income in 1924 over 1923 was $3,375,587, showing a loss in 1924 over 1923 of $387,229.

But the company increased its capital $16,649,200 and its funded debt (to be funded, not paid off from earnings) $11,370,800 or in all, $28,019,400 and still did LESS business than in 1923.

It never will be corrected until the company gets down to "brass tacks," the same as all the other great corporations do, and base its financing around the nucleus of the earning record (not record of the individual phone as the gauge of its charges is now).

GAUGE OF CHARGE

This can be fairly apportioned only on a continuous service basis (of course, a telephone service). Under this system the demand by population units or distances from a central station, would have to be worked out on a relative charge cost to install phones at various points and in various communities according to the demands of the citizens for telephones in homes, offices and factories.

Many installations, fully satisfied in plant cost, etc., are practically on a monthly convenience basis where there is no real demand for same and a monthly service charge is practically all the subscriber receives. I refer to phones in hotel rooms, extension phones, etc.

BIG FALLING OFF.

It would be interesting to learn just how the New England Telephone & Telegraph Company explains its increase in phone income in exchange business for 1924 over 1923 of $2,443,676, and a decrease of 16,828,136 in exchange calls.

The number of exchange calls PER PHONE fell off 350 for 1924 and yet the gross income per phone remained the same as in 1923, while the capital and debt per phone increased $18.00 over 1923.

No matter how high rates are raised the constant increase in the proportion of capital and debt per phone cannot continue unless the number of calls and income can be kept up in proportion. This is impossible to do as the company's business is being conducted at present.

The calls per new phone added are of course way below the yearly average, because phones are being put on at all times.

It would be interesting to know how many of these new installations represent old installations reconnected, and how many are at wars like I figure that 17 per cent of all phones are continually disconnected, making 178,910 telephones non producing during the year 1924. Let the company show its figures on this loss. Same can and SHOULD be wiped out.

(Another interesting art. by Mr. Goodell will appear in tomorrow's edition of the Boston Evening American.)

FIND 55 STOLEN DRESSES NEAR REVERE CYCLE TRACK

Fifty-five dresses and coats valued at $2,000 were recovered by Special officers Cronin, Church and Harrigan of the Revere police today. They were part of the loot stolen Wednesday night from the store of Hattie Zimble, No. 160 Shirley avenue, and were found in the rear of the Revere Cycle Track. The police of the Hotel Dale saw four young men loading a car with dresses. She took the number of the machine and notified the police. The owner of the machine was questioned but not held.

GIRL SHOT, LOCKED UP TILL SHE DIES; 5 SOUGHT

Asbury Park, N. J., Sept. 25 (I.N.S.)—Six men were being sought today as police were checking up on the brutal murder of Miss Marie Nicolini, shot in a restaurant by a man who then walled up the door so the girl might not crawl to the street. Police believe she was the victim of a jealous suitor or a bootlegging gang.

Had A Wife He Didn't Want And Gave Her Away

Mansfield, Eng., Sept. 25. (A.P.)—Tired of his wife's cooking and dissatisfied with her conduct generally, Walter Knowles, a clerk of Kirby, beat her every night for a week and then gave her to their boarder as a present. He admitted as much to the judge when called into court on a charge of bastardy, preferred by Mrs. Knowles.

The wife presented in evidence a note written by her husband reading: "This certifies that I, Walter Knowles, have turned my wife over to Andy Taylor forever." She was granted a maintenance order of twenty-five shillings week.

FIRE EXPLODES 100 GAS TANKS

New York, Sept. 25 (I.N.S.)—Punctured by a series of one hundred explosions as flames reached a curious number of gasoline tanks, an early morning fire today destroyed the Madison Avenue bridge garage.

At Madison avenue and 136th street, one hundred families in adjoining apartments were routed to the streets.

One hundred private cars, taxicabs and motor trucks were destroyed or damaged by the flames. The damage was a total loss.

Firemen employed made frantic efforts to drive the cars into the street but were cut off from one section of the garage by the mounting flames. The exploding gasoline menaced

Once Rich Modiste Dons Overalls, Begs For Aid

San Francisco, Sept. 25 (A.P.)—Marietta Hammel, fashionable [illegible] overalls and made [illegible] for a charity [illegible]

BILL ANDERSON WANTS $50,000

Yonkers, N. Y., Sept. 25 (I.N.S.)—William Anderson, former State superintendent of the Anti-Saloon League, announced today he had returned his answer to being sued for $50,000 for alleged libel, filed against the Lutheran Church, a religious publication of which Anderson said [illegible] the [illegible] paid the $50,000 he would take part of it, according to Rev. Atonement Protestant Episcopal Church, Alcatraz.

According to Anderson, the Chicago paper [illegible] "opening fight [illegible] Lutheran [illegible] Lutheran [illegible] of the Anti-Saloon League."

CHARGE IT!!

FURS ON CREDIT

JAMESON will sell you the finest FUR COAT at rock prices ON CREDIT. No extra charge is made HERE for our credit convenience. You pay as and are able—wearing the garment in the meanwhile!

Pay as You Wear

RACCOON COATS
HUDSON SEAL COATS
(Dyed Muskrat)
NORTHERN SEAL COATS
(Dyed Hare)
NATURAL MUSKRAT COATS

$75 up

Also many other coats too numerous to mention at REDUCED PRICES!

Free Storage

All Furs guaranteed

JAMESON

5th Floor 8 Winter St. Room 500

Taylor's Always Sells for Less!

TAYLOR'S NEW 1925 "Step-In" HOME OUTFITS Now Ready

The "Step-In" Outfit! All that the name implies! A complete Home Outfit that not only includes every last detail such as Rugs, Pictures, Dinnerware, etc., but which we place in your home all ready for use! You simply open the door and "Step-In" and find your home entirely furnished with everything attractively arranged, etc.! Note detailed description showing how wonderfully complete this outfit is at such an extremely low price!

This "Step-In" Outfit is more than just a new idea! It is a big constructive plan that lifts all the worries from your mind when it comes to furnishing the home! Everything will be put in place and properly arranged to give the best possible effect! We will spare you the trouble of arranging it and will have everything ready at the hour you specify! All you have to do is to come in and see this wonderful outfit!

Fall Brides! Your Home Will be Ready!—Just "Step-In" and Live!

$495

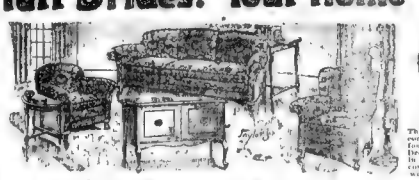

THE BEDROOM

The Bedroom will be furnished complete with a handsome bow-foot Bed, full length Vanity, Dresser and Chiffonette, 5 Chairs in beautiful French Walnut combined with other substantial woods.

$168 $7 Weekly

The Living Room

The Living Room will be furnished with a gorgeous 3-Piece Living Room Suite, consisting of Davenport, Club Chair and Wing Chair, upholstered in choice cut velour. A truly handsome suite.

$148 $6 Weekly

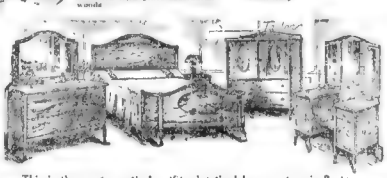

The Dining Room

Dining Room will be furnished complete with large Buffet, Table, Server, 5 Side Chairs and Host's Chair, finished in beautiful Walnut (combined with other woods for reinforcement). (China Cabinet at slight extra cost.)

$179 $7 Weekly

Just give us the address—and everything will be set up all ready for you to "Step-In" and live!

Taylor's is the only store in Boston to offer this wonderful "Step-In" Service!

$4.00 Weekly Pays for the "Step-In" Outfit!

This is the most practical outfit advertised by any store in Boston—not only does it include every last detail—but we set it up in your home all ready for use.

We Deliver FREE Anywhere in New England!

Rooms may be Bought Separately or changed to suit your desires!

Goods Purchased Now Will Be Held FREE for future delivery! No Interest or "Extra" Charges for Credit!

INCLUDED With the "Step-In" Outfit: KITCHEN FURNITURE—Rugs, Pictures, Lamps, Davenport Table, End Table, Spring, Mattress, Boudoir Lamps, Dinner Set and Mirror.

Clean-up Sale of Bedroom Furniture!-Tremendous Savings!

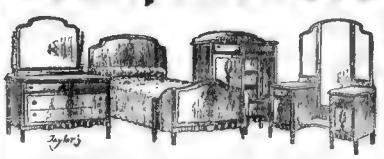

A Quality Suite at a Price That Compels Buying!

Bedroom furniture may now be bought at Taylor's at prices that you won't see again for a long time! Here is a Beautiful Four-Piece suite—to satisfy the most discriminating tastes—consisting of Dresser—Full Vanity—Chiffonette and Bow Foot Bed. Beautifully finished in Two-Tone Walnut (combined with other cabinet woods), absolutely a regular $210 value—but for our Bedroom Clean-Up Sale, four pieces complete, now

$179 $7 Weekly

Everything Illustrated Here for $49

Spring! Mattress! Bed! Dresser! and Chiffonier—The entire furnishings of a spare or guest's room at an insignificant cost! Taylor sells for less!

$49 $1 Weekly

Free Delivery Anywhere in New England!

No interest or "Extra" charges for the accommodation of credit! Goods may be purchased now, delivery date being held FREE till you are ready for delivery! Have a Taylor-Made Home!"

Where Can You Match This Bedroom Value?

Tomorrow is the day—to select this practical Four-Piece Bedroom Suite. Consists of Dresser (with two large Bow Ends and Semi-Vanity), Full-sized Bed, Chiffonette and Bench. It is a dream Furniture now where Early Autumn Brides, there is genuine value in our Great Bedroom Clean-Up Sale. Here are the best values—these four pieces now

$79 $1 Weekly

SPECIAL

Complete Bed Outfit 18

Three Piece Outfit—Mattress, Panelled Bed and Spring—Now

$18 $1 Cash

Beautiful 3-Piece Living Room Suite!

Your choice of upholstery in either tapestry or velour. Consists of Davenport, Club Chair and Wing Chair. A usual $139 suite. Now at the low price of

$89 $1 Weekly

Six-Piece Dining Suite Priced Very Low!

A handsome suite! Consisting of Buffet, Table and 4 Chairs (seats upholstered in genuine leather), finished like the popular American Walnut. Now priced at only

$73 $1 Weekly

SPECIAL

Taylor's Advance Sale of Ranges!

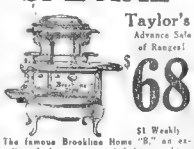

$68 $1 Weekly

The famous Brookline Home "B," an excellent fuel saver—superb baking qualities and a fine heat radiator—economical and practical—save now at the low price of only $68

The "Exeslle" 4-Room Home Outfit

Everything complete! See it displayed on our floors exactly as it would appear in your home! Easy terms

$595

Taylor's Always Sells for Less!

TAYLOR'S

764-772 WASHINGTON ST.

"Have a Taylor Made Home"

The "Kellis" 4-Room Home Outfit

4 Rooms furnished complete! An inexpensive outfit for those contemplating Housekeeping! Easy terms

$259

OPPOSITE HOLLIS STREET

CHICKERING'S

BRANCH: 800 Washington St.
OPEN MON. WED. AND SAT. EVENINGS

PIANO SALE

1/4 to 1/2 REDUCTION

We are determined to sell every used piano that remained over from our summer stock! We ask you to COME—SEE—COMPARE these values with others anywhere.

Convenient Terms

95 Uprights from $50-$250
30 Players from $265-$495
11 Grands from $185-$795

Some of the Makes Offered in This Sale Are:

Chickering, Steinway, Vose, H. F. Miller, McPhail, Weber, Hallet & Davis, Kranich & Bach, and many others.

Our Policy

It is not the intention or desire of this store to sell you a piano, player piano or grand piano just to move the stock from our floors, but we want you as a friend and satisfied customer. Our guarantee is really a guarantee and protection, so you may rest assured every instrument will be exactly as represented

—Coupon—Cut Out and Mail—

CHICKERING'S, 800 WASHINGTON ST., BOSTON Branch

Please send me without obligation full details of special offer.
Name ..... Address .....

INTRIGUE, SPIES LOVE, MYSTERY, IN NEW NOVEL

"Pimpernel and Rosemary," by Baroness Orczy, to Start on Monday in American

Glamour and mystery world poli
a tale of what King Solomon, in the stately language of the Book of Wisdom, called "The Way of a Man With a Maid

That, and something more is "Pimpernel and Rosemary," the new novel which starts Monday in the Boston Evening American and runs daily until the last heart throb has been exacted on the last page has been produced.

It is by the Baroness Orczy, whose patent of nobility was set forth in vermilion and gold

And the central figure is a spy known as "Number Ten," the model of all the glamorous spies of fiction and romance since Baroness Orczy created Her

Around a romantic plot of stirring days when adventure ruled, when love and mystery lurked in every dark corner, and when Paris was the center of the world's intrigue, the Baroness Orczy has written a story that will hold you breathless from the first page to the last.

Mystery is written all through it. Is the hero of the story the man who is known as Number Ten, or is he the man who is known as the Scarlet Pimpernel? Is the heroine the girl who is known as Rosemary, or is she the girl who is known as Lady Diana Beauchamp?

Love is written all through it. Love that is as old as the world, and as new as the latest kiss.

Intrigue is written all through it. Intrigue in a setting of stirring days when the fate of nations was decided by the intrigues of men and women.

Through it runs the thread of romance and the wail of violins. Read the first instalment appearing Monday.

And you will read it through to the end

MEMOIRS OF WILLIAM JENNINGS BRYAN, edited by Mrs. Bryan. The Commoner wrote of all the great figures in American politics in the past generation with the frankness of the historian but without a single tinge of bitterness, prejudice or envy. To be printed in only one newspaper in New England. Opening chapters in next Sunday's Boston Sunday Advertiser

ORDERED 4,800 CASES OF RUM IN ONE DAY

Code Signal System Used by the Bootleg Ring in New York

New York, Sept. 25 (A.P.).—A big bootleg ring, smashed by raids here, took orders for 4,800 cases of Scotch whiskey, worth $240,000, in a single day.

Deposited as much as $200,000 in one bank a month, and received at least one letter of credit for $50,000, it is revealed by Federal Attorney Buckner.

Cable and signal codes, maps charting the routes used by rum ships, bills for huge quantities of liquor labels and evidence that members of the ring have brokerage accounts carrying big substantial figures were found by the raiders.

Thirteen men revealed as members of the ring were arrested by Federal agents and police in two raids on offices of a phoney real estate firm. Fourteen others are being sought.

The code used in cable messages and to attract rum ships from shore contained such designations as WYAXY for champagne, WUYOS Scotch whiskey, WUYIR, gin

HERE'S THE CODE.

The rum ring's code as given out by Mr. Buckner follows:

WUYNE—American whiskey.
WUYSY—Full thirty-two, two ounce American quart.
WUYUR—Alcohol, American.
WUYOD—Atherton
WUYIR—Gin
WUYLJ—Irrevocable letter of credit.
WUYOS—Scotch whiskey.
WUZER—Cedarbrook.
WUZTO—Everything very satisfactory.
WYAXY—Champagne
WYDHO—Peter Dawson
WYDIG—One-half cargo un loaded.
WYFPA—Western rye American
WYFQU—Eastern rye American
WYGAG—American Bourbon.
WYGIA—Cutsamin D
WYIKE—Aquitania.
WYKEL—Berengaria.
WYKLE—Mauretania.
WYKNO—Majestic.
WYKUP—Olympic.
WILA—Glasco
ZYPKE—Sandy MacDonald.
ZYPTV—King William, V. O. P.
ZYPYP—Munroe's House of Lords
ZYREM—Claymore
ZYRLA—Old Parr.
ZYRMU—Old Highland
ZYRPO—Long John
ZYRYR—Pinet's Liqueur
ZYSAN—Prevailing Scotch out side, per case
ZYSNE—Champagne's last lot sold per case

POLICE SAVE MATADOR FROM SPANISH MOB

Barcelona, Sept. 25—The bull is not the only menace the bull fighter must face. Marcial Lalanda, matador of the Barcelona Arena today burned wounds suffered when an angry crowd, dissatisfied with what they thought was his poor showing in the ring, caught him outside and beat him. But for the interference of police Lalanda might have been killed. A girl reporter was seriously bruised when trampled in the mob.

SAYS HOLLYWOOD INN DIDN'T PAY

The Hollywood Inn in South Sudbury—a hot spot THEN—is in financial difficulties. An involuntary petition in bankruptcy against the inn was filed today by John E. Miller, who presented a claim for $1,100 for personal services

SPEED DEMONS DRAW 40,000 TO EXPO

Attendance Record Broken at Springfield; Poultry Show Wins National O. K.

Springfield, Sept. 25—Automobile races on the half-mile oval drew a [illegible] Eastern States Exposition today. "Hampton Day," as an [illegible] farmers and others from every town and village in the [illegible] county, was the big day.

[illegible] speed tests, in which several "demon" drivers participated, made their appearance, a feature to the [illegible] the horse races having been [illegible].

40,000 THERE DAILY.

The throng today pushed the attendance mark above 200,000, more than [illegible] having attended before [illegible]. The average daily attendance is approximately 40,000 for six days.

The second day of the fed ox show also attracted crowds today and the [illegible] proved a popular feature. Judging of the dogs will be completed tomorrow. Evening programs [illegible] to call for fireworks, [illegible] horse, vaudeville and other attractions.

POULTRY SHOW OK'D.

The Eastern States Poultry Show was officially sanctioned by the American Poultry Association and thus becomes one of the big national shows, rating with those in New York, Boston and Chicago.

The amusement was made at the exposition grounds at a meeting of the first district of the American association upon the motion of Professor W. P. Kirkpatrick of the Connecticut Agricultural College, and plans were discussed to make next year's show here a banner feature of the exposition.

REBUILDING THE SYNAGOGUE WHERE THE SAVIOUR PREACHED! The ruined temple where Jesus drove the devil out of the "man possessed" to be reconstructed exactly as it was in His time. Reported, with many authentic pictures, in a wonderfully interesting page of the Boston Sunday Advertiser.

Royalty Gets Job; British Nobles To Turn Laborers

London, Sept. 25.—Britain's dukes and lords are preparing to work with their hands to meet a threatened national crisis.

A volunteer organization aimed to supply the necessities of life in the event of a coal strike followed by other strikes has been organized by some of Great Britain's leading men and it is reported that Lord Harding of Penhurst and Lord Jellicoe, of Jutland fame, are at the head of the organization.

Many society folk have joined the organization.

If a general strike comes they will man the railroad trains and haul coal and perform all sorts of menial tasks, in order the nation may not be paralyzed.

NEW MOVE FOR TAXI STRIKE SETTLEMENT

State Conciliator Knight to Open Second of Peace Negotiations Today

Another effort to settle the strike of the six hundred Checker Cab Company drivers will be made today by Fred M. Knight, special agent of the State Board of Conciliation and Arbitration, whose previous efforts to bring the parties together proved futile.

It took two and one-half hours to pay off the six hundred men at the company's office at St. Botolph and Irvington streets in the presence of a large detail of police from the Back Bay station. Two newspaper men admitted to the pay office [illegible] groups of fifteen.

Strikers who reported [illegible] offices of the Taxi Drivers Union, local [illegible] are receiving their pay [illegible] [illegible] of the strikers [illegible] [illegible] [illegible]

$300 A DAY FOR ONE DOLLAR BILLS—HERE ARE TODAY'S NUMBERS

Worth $50 Each	Worth $20 Each	Worth $10 Each
T51870926A	T57700087A	N19483909B
M37192808B	M84073578B	M74520964B
	M85774066B	M51138158B
	N16408878B	T54887479A
	M39793345B	V53109216A
		M59399048B
		H57933884B
		T53371945A
		N45086342B
		A68916790B

Dollar bills bearing the numbers above will be redeemed in $2 bills, if presented to DOLLAR DAN at the Boston Evening American Classified Corner, Summer and Devonshire Sts., before 5 P. M. Thursday, Oct. 1, 1925

DOLLARS DALLY; BRING 'EM IN,

Dollar Dan is thinking of changing that "Dollar a Dollar" thing or what ever it is, to "a dollar and a half," so let it be known today, and the crisis is brought about because some of the lucky bills have been lost, strayed —and so forth

Eagle eyes are hunting out most of the lucky numbers, but every day as the time nears on certain lists appear, a few of the bills turn up missing

How come?

Dollar Dan likes to worry about things like that. Maybe he'll worry so much that he'll get a dollar bill complexion

The merry chase continues, however, with most of the bills being hunted out by the dollar searchers.

It's a tough job getting the magic greenback started into circulation and have them split up every all over New England, but that's what is being done.

A Love Bird Engagement Ring!

Love Birds are the symbol of Romance and Constancy. On an engagement ring they are the supreme emblem of happiness.

This ring with its love motif is richly carved from pure 18Kt. solid white gold. The diamond is one of flashing brilliance and perfect color. It is of large size and displays to perfect advantage.

The price of this ring is unusually low—$100. This means that you can buy it at $2.00 a week.

LENOX

Jewelry on Credit at Cash Prices

LENOX JEWELRY COMPANY

OPPOSITE FRANKLIN

351 WASHINGTON STREET

Lucky Dollar Dan Winners to Date

Mrs. Ottawina Moriarty, No. 1767 Washington street, $20
Cyrus Peirce, "My Girl" Co., Wilbur Theatre, $10
Colonel W. A. McIntyre, Salvation Army, $10
Ella Pollock, Wg, 11 Cooper street, North End, $10
Mrs. J. Haberle, No. 106 Huntington avenue, $10
Mrs. Viner, No. 546 Atlantic avenue, $10
W. J. Royston, No. 62 Summer street, $20
Howard Asbury, No. 90 West Rutland square, $10
Mary Burns, No. 1467 Tremont street, $10
Victoria Lewis, No. 162 West Concord street, $20
Edward J. O'Connor, South Station P. O., $20
D. S. McLeod, No. 40 Peterboro street, $10
Bertha M. Hazel, Ma, 940 Commonwealth avenue, $10.
Helen Soldys, No. 633 Atlantic avenue $10
Jennie Macmaler, No. 91 Bay State road, $20
Frederick O. Lockwood, No. 10 High street, $20
William Harrington, No. 330 Washington street, $50.

ALLSTON

Mrs. Jennie Watson, No. 1065 Commonwealth avenue, $10.

ARLINGTON

Miss A. M. Whittier, No. 8 Moore street, $50.

BANGOR, ME

E. D. Spalding, No. 150 Norway road, $10.

BARRINGTON, R. I.

O. J. Foord, R. F. D. 943, $10

BEVERLY

Arthur Heaphy, No. 15 William street, $10.
Henry Carvana, No. 216 Rantoul street, $10.

BRIGHTON

Joseph McNulty, No. 56 Chestnut Hill avenue, $20
William Hewitt, No. 45 Waverley street, $10

BROOKLINE

R. F. Thompson, No. 1043 Beacon street, $10.
M. Lichman, No. 66 Altes court, $50.

CAMBRIDGE

Phyllis Sentbaril, No. 611 Franklin street $10.
Muriel Mumbell, No. 762 Massachusetts avenue, $10 and $10.
Benjamin Benson No. 707 Windsor street, $10.
Ida M. Barter No. 11 Mifflin place, $10.

CANTON

T. R. Sullivan, No. 7 Lancaster street, $20.

CHARLESTOWN

Thomas A. No. 96 Arlington avenue, $10.

CHELSEA

Mrs. Florence Carpenter, No. 8 Pitz terrace, $10.

CLIFTONDALE

Adeline M. Berry, No. 83 Mt. Vernon street, $10

CLINTON

Mrs. Alice Fuerson, Clinton House, $10
CONCORD, N. H.
Alice M. Lavesque No. 5 South State street, $10
Mrs. Margaret T. C. Shea No. 17½ South State street $10

DEDHAM

George M. Bey, No. 20 Bideon avenue, $10.

DORCHESTER

Timothy Cleary No. 83 Ridgewood street, $10.
Wade Jay Cardell No. 289 Maynard street, $20.
Frank Hamperian, Norfolk street, $20.
Frank Pellegrino, No. 18 Denny street, $20.
Louise Pauline Hill, Mt. 360 Rice Hill avenue, $10.
Doris Fraser, No. 26 Hinckley street, $10.
Margaret R. Monahan, No. 9 Ogden street, $10.

EAST BOSTON

Rudolph Larusa, No. 2 Boardman street, $20.

EAST BRAINTREE

N. B. Bargo., No. 58 Arthur street, $10.

EVERETT

Mrs. Arthur Lightner, No. 84 Deane street $10.
Mrs. Lita A. Rhee No. 52 Florence street, $20.
John F. A. Spencer, No. 134 Linden street, $20.
Harry Mann, Beacon Lunch, $10
Thomas McCarthy, No. 3 Baldwin avenue, $10.
Mrs. Agnes Connolly, No. 15 Liberty street, $10.

FALL RIVER

Mrs. Albert Richardson, No. 302 Locust street, $20.

FITCHBURG

Mrs. Ellen Tousignant, No. 94 Waverly street, $10.

FRAMINGHAM

Percy Richardson, B. & A. Station newsdealer $10.

HAVERHILL

Francis A. Sourmont, No. 52 Lockwood street, Bradford, $10.
Pat Leary, No. 10 Maple street, $10

HINGHAM

John J. Wigmore, No. 179 North street $10.

HOUGH'S NECK

Mrs. Louise Shea, No. 17 Hawthorn street $10.

HULL

Doris S. Lowell, No. 16 Mayflower avenue $10

HYDE PARK

Fred Gessel, No. 846 River street, $10.

JAMAICA PLAIN

Mrs. Julia Standley, 39 Moraine street $10

KENDALL GREEN

Mrs. Rebecca Stearns, No. 151 Warwick st., $10.
Charles I. Cook, Bay Statterium, $10.

LEOMINSTER

Lester Gleason, No. 14 Third street, $10.

LOWELL

Ernest Kennedy, No. 8 Oxford street, $10.

LYNN

Dorothy Kennedy, No. 310 Washington street $10
Elizabeth O. Morgan, No. 73 Grant street, $20
Harold Slater, No. 8 Wardwell avenue, S. S.
Alexander M. Arsenian No. 418 Washington street $10
Catherine Pasquale, No. 12 Greenwood place, $20.

MALDEN

Norman Aher No. 7 Ted Durant street $10
Wilson Keary, No. 30 Charles street, $10
Clifford Mahan, No. 31 Malvina street $10
Edward Andersen, No. 69 Valley street, $10

MANCHESTER, N. H.

Police Sergeant Joseph O'Neil Whalen, $10.

MARLBORO

J. Joseph Slattery, motorcycle officer $10

MILFORD

Howard Rose, No. 6 Pleasant street, $10

MELROSE

Margaret Culkins, No. 891 Park street, $10.
Vernon Lord, No. 68 Pearl street, $50.
Anna Dooley, No. 18 Greenleaf avenue, $10.
Mary Bieger, No. 196 Fellowes West, $10.
Annie M. Bryant, No. 31 Railway West, $10.

NASHUA, N. H.

Mrs. Rolla Robinson, No. 48 East Pearl street, $50.

NEW BEDFORD

Mrs. Joseph J. Rathbun, No. 868 Summer street, $20.
Severance F Hart, No. 53 Fair street, $20.

NEWPORT, R. I.

George Nelson, No. 70 Spring street, $10.

NEWTON

Harry A. Kimball, No. 126 Pearl street, $10.
Mrs. Eva Burke No. 813 Derby street, $10.

NEW YORK

M. W. Corum, $10

NORTH ABINGTON

William L. Markham, No. 106 Glover avenue, $10.

NORTHBORO

Margaret A. Hottger, Route 1, Box 107, $10

NORTH WEYMOUTH

Edna May Hall, 24 Lewis street, $20.
DAYTON, O. A. J.
Patrolman Bernard "Red" Hughes Fawcett avenue

PORTLAND, ME.

Edward T. Coley No. 441 Congress street, $10

PORTSMOUTH, N. H.

Bernard S. White, Congress street, $10.

PROVIDENCE, R. I.

Mrs. A. F. Heyman No. 85 Oak street, $10.

QUINCY

Peter Anaston No. 1415 Hancock street, $10
Margie C. Boyd, No. 10 Mears avenue, $10.
Mrs. Mary Burke, No. 91 North Paine street $10
Peter Read, No. 7 Tolerrale street, $20
William Williams, Vershire street, Montclair, $20.

REVERE

Max Gorens, No. 28 Thornton street, $10
Jack Finkelstein, No. 1001 North Shore road $20
Agnes Sullivan, No. 84 Beachland avenue, $40
Mrs. Ethel Miles, No. 13 Bellevue avenue, $10
John Kelly, No. 1000 North Shore road, $10
Mrs. Annie Holland, No. 68 Glendale street $10
E. Murray, No. 862 Beach street, $10

ROCKLAND

William O'Hayre, $10

ROSLINDALE

Jean J. Gunsly, No. 64 Rosecliff street, $20
Beda A. Feith, No. 39 Newburg street, $10
E. J. Magimot, No. 6416 Washington street, $50.

Ned A. Stewart, No. 11 Athens street, $10.
Robert Donovan, No. 76 Aldrich street, $10.

ROXBURY

Vernon Damont, No. 31 Savin street, $10
Mary Canning, No. 6 Valentine street, $50.
Capt. Nathan, No. 13 Westminster road, $10
WEST ROXBURY
Samuel Dubrofkin, No. 70 Humboldt avenue, $10.
John W. McCourt No. 62 Rice Hill avenue, $10

SALEM

George E. Duggan, No. 208 Loring avenue, $20.
Mrs. E. A. Dacey, No. 15 Harrison avenue, $50.

SOMERVILLE

Father Toomey, No. 16 Rock street, $10.
Alice Greene, No. 128 Walnut street, $50.
Mary Hall No. 64 Joy street, $50.
Dorothy Mackay, No. 2204 Broadway, $50.
Evelyn B. Stratton No. 94 Highland road, $10

SOUTH BOSTON

Walter D. Wentworth, No. 902 Dorchester Ave., $10
Mary J. Johnson, No. 538 East Eighth street, $10
Joseph Smith No. 256 X street, $10.

SPRINGFIELD

Donald Munro, No. 35 Allen street, $10.

SQUANTUM

Mrs. Catherine E. Hayes No. 134 Bounds road $20

STONEHAM

Mary E. Thimble, No. 16½, Pine street, $10.

STOUGHTON

Louise Kempf No. 20 Soldiard street $10
Alice Cooney No. 18 Britton avenue, $10.

TAUNTON

William H. Mallett, No. 72 Berkeley street, $10.

WAKEFIELD

Mrs. James Woodick, No. 88 Lakeview road, $10
Mrs. Raymond Lee, Albion street, $10

WALTHAM

Mrs. Elizabeth McKinney, No. 246 Myrtle street $20

Helen Neate, No. 82 Chestnut street $10.
Nick Papilou No. 15 Gordon street $10.

WATERTOWN

Edward Sullivan, No. 100 Church street, $10.
Mrs. Chas. No. 27 River street $10

WEST ROXBURY

B. A. [illegible] No. 39 Chestnut avenue, $20.

WINTHROP

Mrs. Bernstein No. 52 Moore street, $50.

WOBURN

J. M. O'Neil, No. 83 Pleasant street, $10

WOLLASTON

Mrs. Lena McCarthy, No. 328 Fayette street, $20.
[illegible] Towers, Crane Avenue, $10.

WORCESTER

[illegible] No. 29 Houghton street, $10.
Samuel R. Gepson, No. 22 Trumbull street, $20.

FIRST TURKISH COUPLE ARE WED IN PUBLIC

[illegible] Sept. 25 (A.P.)—[illegible] will unveil the [illegible] with [illegible] [illegible] ceremony [illegible] [illegible] [illegible]

VICTORY KNITTING MILLS
Direct from mill to you

Victory Sweaters Are Real Values!

971

850

No. 850 ... A garment that will ... the body at ... price ... Shaker ... Colors: ... and Brown ... Special price, ... only $2.69

No. 971—... Coat Sweater. ... Shaker ... and pockets. ... and Maroon. ... garment. Warm and comfortable. Sizes 36-46. Price now $5.98

Complete Stocks of Knitted Outerwear

816 815

No. 815 ... with the ... Sizes 28-34. Just what ... around ... Value for $3.98

No. 816 ... Lumber Jacket ... Green and Black, Blue and Black, Red and Black, and White and Black. Sizes 28-34. A very warm and serviceable garment. Price $3.98

Sizes 36-46 in either No. 815 or No. 816 $1 extra.

MAIL ORDERS filled everywhere. Simply enclose amount plus 10c for postage and mail with note stating size and color of garment desired.

VICTORY KNITTING MILLS
Two Stores
570 Washington St.
and
6 Tremont Street
BOSTON, MASS.

Student Prodigy

William H. Doherty, 15-year-old junior at Harvard, won three scholarships in three years and is taking one of the stiffest courses in the university. He is a Cambridge boy.

BOY, 15, WINS 3 SCHOLARSHIPS IN 3 YEARS

Three scholarships in three years ... by ... of William Humphrey Doherty, son of Mr. and Mrs. Daniel H. Doherty of No. 341 Mount Vernon street, Cambridge.

The boy who has just been awarded his third Harvard scholarship ... received one annually, ever since he entered on entering Harvard ... though just eighteen ... a junior in the engineering school.

This year, Doherty received not ... the high average of B, the necessary scholarship grade, but made the grade of A in four of his courses and B in the other two.

Not only is Doherty one of the youngest members of his class, but he is the only one taking the course in electric communication. His mother says it is the stiffest course in the curriculum, and that of the four who were taking it last year, ... have dropped out. ... through college at ... years will have the ... field of radio and wire ... open.

... was born in Lisbon, August 21, 1907, ... graduated from the Russell grammar ... at the age of ten, and ... Latin Technical School ... which he graduated with ... at fourteen. Returning ... Latin for another year, he ... graduation prize in 1923 and entered Harvard University in the Fall of that year. In 1924 he transferred to the Harvard Engineering School.

... who is the oldest of four ... was not given any special ... training. He is just naturally ... and a hard worker—and very modest, says his mother.

ADVERTISE YOUR WANTS IN THE BOSTON AMERICAN

Jordan Marsh Company

Complete New Stocks
Stetson Shoes
featuring the popular
Snappy Ties

Snappy Tie, favorite with college girls and women who like to walk. Choice of Tan Calf or Black Calf—10.00 pair.

THE STETSON SHOE

Other Stetson Shoes, including Oxfords & One Strap Pumps, are priced 10.50 to 11.50 a pair.

Women's Shoe Section—Fourth Floor, Main Store

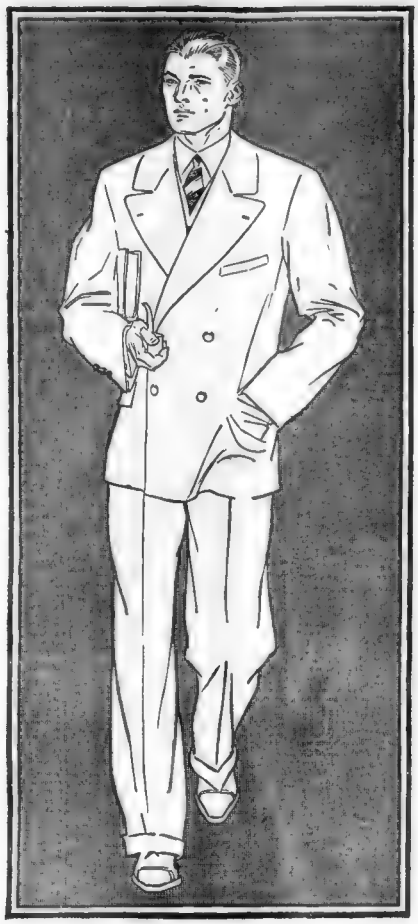

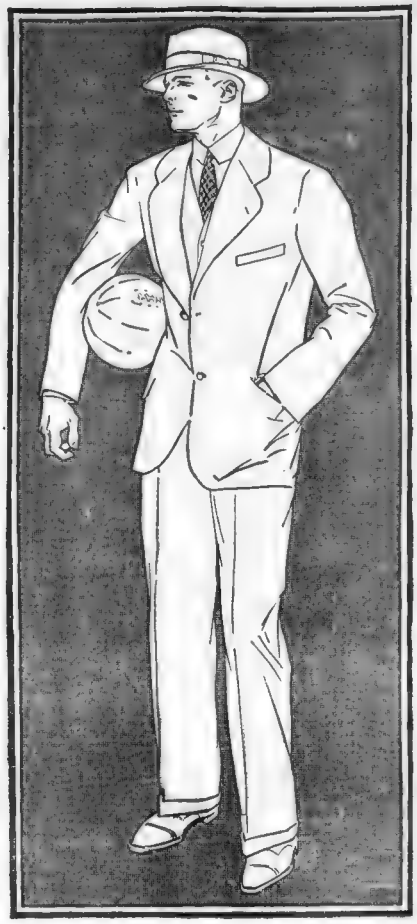

The college man has smart ideas about fall styles

HE OK'S THESE SUITS
made by
HART SCHAFFNER & MARX

At the *left*—*this is* the right double-breasted. It's in strong *this* fall; two or three buttons. Wide shoulders, wide, full trousers; easy drape; college men OK the way Hart Schaffner & Marx make these models.

At the right is the single-breasted sack—two or three buttons. All details in these suits are just the way college men want them. Colors are right, weaves are right, values are right. Find the label.

Copyright 1925 Hart, Schaffner & Marx

The CONTINENTAL
Boylston at Washington — TWO STORES — Franklin at Washington
BOTH STORES OPEN SATURDAY EVENING

A Taste of Honey

A Story that Bares the Soul of a Woman, Twice Cheated Out of a Love She Is Forced to Steal

Posed by George Sweet and Barbara Grace of "My Girl." (Photo by C. G. Snyder.)

Jerrold finds courage to tell Elspeth he loves Gerda—then the surprise. "I know that," says Elspeth, "but you love me, too. I'm not a schoolgirl. I'll come to you—tonight—if you wish."

JERROLD FREYNE, a promising young author who has written a book dealing coldly and calmly with love and marriage, is appointed to a clerkship in the Foreign Legation. ELSPETH VOICEY, a cold-sweet daughter of aristocracy, is his promised bride. While wedding plans are under discussion, Jerrold meets GERDA MASKLYN, wife of his friend. He is stricken by her strange beauty and by her bewitching appeal of person. Immediately he is given a new interpretation of love, vastly different from that he put into his book. The situation is rapidly getting beyond his control, and he finds his cultured philosophy being pushed aside by a feeling blissfully new to him.

CHAPTER 24

THE afternoon passed quickly, as it was today that the diplomatic bag had to be sent off to London. The Commercial Secretary came in with bulky envelopes containing the long typewritten screeds wherewith he had to satisfy the curiosity of all those merchants at home who imagined they were being swindled by customers in Varvasch, and who looked upon the Legation as a General Information Bureau set up for their own special convenience. Letters had to be signed by Sir Charles.

Parcels there were, too, to go in the bag, a tennis racket which Garfield was sending to be repaired at Lilywhite's, cunningly concealed in brown paper and cardboard to appear as nothing more contraband than a flat square package, some dress materials forwarded by Kathleen Ravensholme to a friend, all sorts and kinds of things which would travel more safely to London under the seal of the Kingdom of Great Britain.

The bag was finally completed and borne away by Jimmy to be put aboard the Simplon-Orient express which left Varvasch at half past three.

"Oh, that I was going with it," sighed Garfield, "that I might see once again the roses round the door which, in the words of the old ballad, my dear Jerrold, make me love my mother more."

That was that, and Jerrold went out to meet Elspeth.

She was waiting for him, dressed in gray, with the brilliant brown and orange scarf about her shoulders. A wide straw hat with an orange ribbon vividly about it shaded her eyes.

"What about tea?" he asked.

She linked an arm in his. "Don't let's have tea unless you want it. Mrs. Elderson's been to call, and I had to have a cup with her and Aunt Vere."

"Right-o," he acquiesced, "then where can we go that's quiet?"

"Do you know the old convent, Jerry, just beyond the Tibor Bridge, to the left? I should think that was the quietest place in the world. You're allowed to walk about the garden in the Summer. We might go down there if it's not too far."

He nodded. They turned into the Esperyarstrasse, and walked without speaking towards the river. The Convent of our Lady of Sorrows was situated in an almost deserted street running obliquely from the Old Embankment. The wide gates of it were open, giving view of a garden paved in flagstones, bright with occasional patches of flowers, a well of sunlight between high walls. They walked through the gates. To the right was the Convent itself, a tall, grey, stone building with shuttered windows and cloisters where nuns in white wandered, two by two, fingering their rosaries or deep in low-voiced conversation which came to Elspeth and Jerrold like the far-away drone of bees.

They chose a stone seat in the shadow of the wall over which a clematis vine poured a torrent of starry purple.

"Well, what is it?" she asked quietly.

"I'm going to be absolutely straight with you, my dear," he began, staring at the point of his shoe tracing hieroglyphics in the dust. "I want to tell you that I'm in love with Mrs. Masklyn."

If he expected her to be surprised at that, she nevertheless showed no sign of it. "I know that, Jerrold."

"I suppose I've shown it pretty plainly, Elspeth?"

"When I met you two that morning in the Park, I knew you were

Continued on Page 25, Column 1.

A paper that goes into the home. Dependable, fearless, entertaining and educational.

BOSTON EVENING AMERICAN

A HOME PAPER FOR PEOPLE WHO THINK

BOSTON, FRIDAY, SEPTEMBER 25, 1925

SECOND SECTION

COUNT SALM WANTS WIFE TO RETURN

Immigration Law Parts Irish Lad and Family

DIVORCE OF SALM SCOUTED

Count Says He Will Never Consent to Giving Up His Bride, Millicent Rogers

By C. F. BERTELLI,
Boston Evening American Staff Correspondent

Paris, Sept. 25.—Rumors of an approaching divorce between Count Salm and the former Millicent Rogers, which recently circulated in New York and Paris, should not be credited.

So says the Count himself, adding that he will never consent to a divorce, nor will he give Millicent sufficient grounds for a successful suit.

Count Salm's friends assert he still hopes Millicent will soon tire of the separation and join him in Paris, despite her father's apparently unchangeable opposition.

LOSES POPULARITY.

The Count, who spent the Summer playing tennis at various resorts, is not gaining popularity here. While not over the crooked tennis rules to which he has objected, an umpire shall not by his verdict, in records met [illegible] criticism when, in a moment of anger, he hit a caddy with a croquet during a game.

Indignant spectators booed and hissed, and the Count deplored his hasty action. He is now at Biarritz.

VALENTINOS HAPPY.

Mrs. Hudnut of New York, who is here, has announced that her daughter and her husband, Rudolph Valentino, are on the best of terms. But she declined to state whether the approaching visit to France of the screen star is intended as a definite ending of the marriage [illegible] for the purpose of establishing a residence which the French law requires of both parties desiring to come under the jurisdiction of the French courts.

At the same time there is a report from Nice that an attorney is studying the case which may be decided by the Nice divorce court early in January.

BULLETS ROB FOUR OF PROVIDER

Orozio Fischer, East Boston real estate and insurance agent, killed in a Porter street store, is survived by his wife, Florence, and three children, Anna, Katherine and Salvi. Guido Genardo, of No. 142 Porter street, East Boston, is fighting for his life. He also was shot down when a futile demand for payment on account for some painting is alleged to have been made of Fischer by Attilio Manlio, of No. 85 Everett street, East Boston, and an unidentified companion, both of whom are sought by the police.

MOTHER ACCOMPANIES AFFLICTED SON

"Danny's he back"—Pat's Ma [illegible]

[illegible] Mahony [illegible] now [illegible] an and [illegible] Galway [illegible] and four [illegible] Mahony [illegible] waved [illegible] Mrs. Mahony [illegible] today as [illegible] started back [illegible] hearing [illegible] Danny, who [illegible] enter Ameri[illegible]

Sudden[illegible] [illegible] was [illegible] [illegible] in the Ma[illegible]

He [illegible]

The [illegible] in their [illegible] converted [illegible] at Galway until the Steerage [illegible] had enough in the poke to warrant the trip to America and the chance for fortune. Mr. and Mrs. Mahony and the five little Mahonys reached the East Boston [illegible] [illegible] [illegible]

FLORIDA YOUTH HERE ON HIKE TO PACIFIC

Thomas Fox, Eighteen-Year-Old Draughtsman, Tramping to San Francisco

Thomas Fox, eighteen years old, of Jacksonville, Fla., who is hiking to San Francisco, stopped in Boston today to rest. Thomas set out June 30, well equipped with clothes, but with only $1 in money.

He is an amateur but determined adventurer. He says he will work when he has to, in addition to a haversack of spare clothes.

The hiker leaves Boston for Providence, then goes to New York, afterwards by the Lincoln Highway to California.

FIREWORKS ABSENT AS CIVIC COMMITTEE MEETS

Lowell, Sept. 23.—The usual fireworks was missing from the opening of the civic committee meeting at which Virtually the only business transacted was to appoint the regular staff: Albert D. M. Sears and Alpheus P. Ward R. Foster in their place. The next meeting will be held Monday night, at a report on a number of fire department investigation problems will be made.

A Perfect Set of Teeth Is a Thing of Beauty and a Joy Forever

The next best thing to a good set of natural TEETH is a natural looking set of ARTIFICIAL TEETH

This office has devoted many years to the study of artificial teeth.

TRY A SET OF TEETH MADE BY OUR METHOD

SPECIAL ROOF $12.50

Full upper or lower made of best red rubber. 25K guaranteed. Broken features restored.

BRIDGE WORK per tooth $6
Silver Fillings $1
Cleanings $1

EXAMINATION and ADVICE FREE. No charge for extractions when plate or bridge work is ordered

PLATES REPAIRED WHILE YOU WAIT

OLD PLATES REMADE LIKE NEW THE SAME DAY

DR. NEWSON DENTAL CO.
427 Washington St., Opp. Filene's
Hours daily: 9:30 a. m. to 6 p. m.
Lady Attendant

HURRY!
Only 1 Day Left
on THE
GREEN TAG SALE
Turn to the
Automotive Classified Ads
On the next-to-the-last pages.

On Long Hike

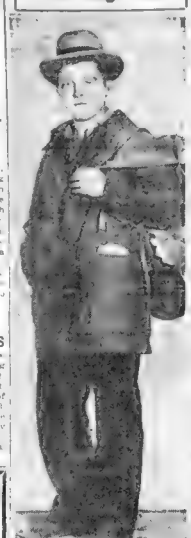

Thomas Fox of Jacksonville, Fla., who rested today in Boston on transcontinental hike to California.

DORCHESTER LEGION WHIST PARTY TONIGHT

The Francis G. Kane Post, No. 69, A. L. are opening the Fall season's activities with a combination whist and euchre party at 8 o'clock tonight. The committee in charge have arranged for Fred A. Schneider, Ed. Hickins, Harry Gordon, Francis X. Sheehan, C. D. J. O'Neil, D. Hallahan, George Carrin, Walter Connell and Charles Perry.

MYSTERY BLAST ROCKS LOS ANGELES HOUSES

Los Angeles, Sept. 23 (A.P.).—A mysterious explosion of such violence that it knocked out units of people in two of their feet and set fire to a house and garage in Burbank, a suburb of Los Angeles, and shook buildings in the northeast part of the city, badly terrorized that several persons had been killed in the blast were not confirmed by a search of the ruins.

TRAIN GOING TO CONVENTION IS RAIDED

Drys Find Liquor in Grips on Spanish War Veterans' Cars

Cincinnati, O., Sept. 23 (A.P.).—Federal prohibition agents and police raided a special train carrying several hundred members of the Spanish American War Veterans Association, enroute to the convention at St. Petersburg, Fla., when the train arrived in Cincinnati early today.

Police Lieutenant Samuel Smith and Patrick O'Hanlon city detectives, both of Detroit, and Deputy Sheriff William Alger of Wayne County, Michigan, were arrested on federal charges when they claimed ownership of grips in which liquor was found.

Spanish War Vets and Women Off to Florida

One hundred and fifty Spanish War veterans of New England and their wives and families left on a special train today for Florida to attend the twenty-seventh national encampment at St. Petersburg, September 27 to October 4.

In charge of the party were Col. A. Piedmont, department commander of Massachusetts, and Major Timothy Sullivan of Manchester, N. H., who was married Wednesday is taking his bride to Florida for a honeymoon. The Bulkeley line will go to Cuba before returning.

Others in the party include General Sigmund Muzzy of Beverly, Assistant Joseph Thalen, Assistant Thomas McDee, Frank J. Nagle, Wife Master Edward Hall, William Cushman, Frank Richards, George Kenney and John Orr, all of Boston.

HARVARD TO HAVE PICK OF AMY LOWELL'S BOOKS

In her will, Miss Amy Lowell bequeathed to the Harvard University Library her books which the library might choose to select from her collection. As an experiment in advanced forms of verse, Miss Lowell's library was naturally rich in volumes about poetry and especially in books about modern tendencies.

But one of the prizes of her collection was one of the last that might have been expected to be there—a complete collection of the Rollo books, which Miss Lowell had been given in her childhood. Sixty volumes of the Rollo series are not rare, but complete sets are extremely valuable.

EVEN DOGGIES HAVE THEIR WEAKNESSES! If you were a dog, begging your honor's pardon, how do you suppose you would be able to pass the open window of a butcher shop? See the full page drawing, by the distinguished English artist, G. K. Studdy, entitled, "Bonzo Falls Into Temptation," Coming number of the Boston Sunday Advertiser. (In colors!

CARDINAL ASKS FOR CHARITIES COLLECTION

Aid for Needy Will Be Sought on Oct. 4; Special Prayers for Whole Month

The annual collection for the Diocesan Charities will be taken up at all masses on Oct. 4, according to the letter sent out by His Eminence William Cardinal O'Connell.

The letter reads in part: "Each year an appeal is made to the faithful in behalf of the institutions of the Diocese which are carrying on the work of Christian charity.

"Constantly the homeless, the sick, the aged, and the needy are appealing for assistance, and the actual accomplishments of these great agencies of relief cannot be adequately measured. They have no endowments with which they can meet the heavy demands made upon them, and their success depends in great part on the whole-hearted cooperation of the faithful.

"We know that the good people of the Diocese, realizing their obligation in this matter, will, by their unstinted generosity, lessen the tremendous burden that confronts us.

"Our divine Lord, whose life upon earth was conspicuous for charity, will not fail to reward abundantly those of you who contribute in accordance with your means to the upkeep of our institutions, the aim and purpose of which are to help those upon whom misfortune has come.

"'Amen I say to you, as long as you did it to one of these my least brethren, you did it to me.'"

• • •

His Eminence also announced that following the order of the Holy See, the Rosary, the Litany of the Blessed Virgin and the Special Prayer to St. Joseph will be said in all churches of the Diocese every day from Oct. 1 to Nov. 2, during the Holy Sacrifice of the Mass or during the Exposition of the Blessed Sacrament.

• • •

From Rome comes word that Pope Pius believes the time has now come to bring those separated from the Catholic Church back to the faith once more, and the pontiff has commissioned the Monks of the West to carry on this work. Pope Pius believes there is a particularly fertile field in Russia.

• • •

Friday, Oct. 2 is the feast of the Holy Guardian Angels.

• • •

The Cenacle Choir, organized to assist the community on various feast days, will resume its meetings and rehearsals, the first to be held Oct. 1, at the Cenacle Convent, No. 198 Lake street, Brighton.

• • •

From London comes word of the death of Thomas Anthony Egan immediately after his pilgrimage to Rome in the company of 750 boy pilgrims of the British Empire.

• • •

Pilgrims to Rome during the Holy Year of Jubilee are loud in their praise of the Vatican missionary exhibit, which they say is the finest of the kind ever attempted.

• • •

The night school at Boston College High School, under the patronage of His Eminence the Cardinal, has grown so in point of student enrollment that it is now the largest school of its kind in the country.

• • •

Catholics will celebrate the feast of St. Remigius on October 1. Remigius was the first archbishop of Rheims and converted Clovis, King of the Franks, to Christianity.

• • •

The building of a mission on the shore of Great Slave Lake in the Canadian Northwest has made an intense appeal to the Pope, and the Holy Father has contributed $25,000 to the cause. The money was sent to Father Nicholas Lapierre, missionary, who has worked for years among the Indians.

• • •

Thousands of pilgrims to Rome from every country in the world have made the Holy Year a wonderful success, both as a manifestation of faith and as an example of the devotion and loyalty of those of Catholic faith.

HALF OF BAY STATE FOLK HAVE COAL

Nearly half of the hard coal consumers in this State already have their bins filled, according to statistics reported last night by Commissioner Eugene C. Hultman of the special State Commission on the Necessaries of Life.

Exactly 3,348,176 tons of anthracite have been delivered to customers throughout the State and there were still 867,040 tons in the yards of the Bay State dealers on September 1. This total was chalked up in five months, starting April 1.

During the previous 12 months or fiscal coal year, 6,115,717 tons of anthracite were delivered to consumers in Massachusetts. Of this coal mountain 2,953,830 went to customers in the Metropolitan district. Already this year 956,025 tons of hard coal have been placed in the bins of residents in Greater Boston.

Appeals Auto Case

Mrs. Harlan A. McPhetres, wife of Lynn Mayor, fined $25 on charge of operating auto dangerously, appeals to Superior Court.

LYNN MAYOR'S WIFE APPEALS $25 FINE

Barnstable, Sept. 25.—Mrs. Harlan A. McPhetres, wife of the mayor of Lynn, will face superior court here on the charge of operating an automobile in such a manner as to endanger the lives of the public.

In lower court she was fined $25 on the charge by Judge Swift, and she appealed.

REBUILDING THE SYNAGOGUE WHERE THE SAVIOUR PREACHED! The ruined temple where Jesus drove the devil out of the "man possessed" to be reconstructed exactly as it was in His time. Reported, with many authentic pictures, in a wonderfully interesting page of the Boston Sunday Advertiser.

HUB FISHERMAN WINS FROM SHARKS

Kevin Cleary Rights Dory During 14-Hour Battle With Man-Eaters

Man-eating sharks were cheated of at least three of their regular meals when they picked on Kevin Cleary, Boston fisherman, as their tid bit, for they fought futilely to get at the man, adrift in a small boat, for more than 14 hours.

Cleary, a member of the crew of the schooner Commonwealth, had been lost in the fog while fishing some distance from the home ship. In a squall that followed the fog his dory was overturned, and for nearly four hours Cleary sat on the bottom, scanning the sea in the faint hope that he might sight the Commonwealth or some other craft.

Then the first of the man-eaters approached him, and by the army of black fins that studded the ocean Cleary knew that a school of the monsters had scented breakfast.

So he adopted the hazardous attempt to right his boat and bail her, and succeeded, though the man-eaters hovered in an ever-narrowing circle about him as he worked.

Finally becoming hungry and desperate the sharks attacked him in his boat, and he was compelled to fight them off for nearly 14 hours, until he was rescued by the Shamrock of fisherman's race fame.

Eyes bother you?

Come in and have them examined free of charge by our optometrist.

If you don't need glasses he will tell you so frankly.

If you do, we have them, all styles, for 50c down and 50c per week.

We Grind Our Own Lenses

LENOX

Jewelry on Credit at Cash Prices

LENOX JEWELRY COMPANY
381 WASHINGTON STREET
OPPOSITE FRANKLIN

REINHARDT OFFER OF ALIMONY IS SPURNED

Vienna, Sept. 25 (United News)—Max Reinhardt's offer of annual alimony of $50,000 has been spurned by his wife, Elsie, and she has demanded the right to confront him in court to answer charges which she declares were "framed" against her.

The 60th Anniversary Sales

Hosiery

from The Sale of Underwear and Hosiery

In the sale of Underwear and Hosiery two spectacular values. To commemorate our 60th Anniversary the Shepard Hosiery store has been heaped with fine, new hosiery—arranged by sizes, with extra salespeople to aid you, and the hosiery is the best value that can be obtained to sell at these remarkably low prices—hose which would be a value at least one-third more than we have marked it.

Full Fashioned Pure Silk Hose

With lisle garter top and lisle foot—where the heel shows it is of silk with a lisle lining to ensure more wear. This stocking is much more than the regular silk stocking selling at this price. We happen to know that it has been sold specially at 1.65. It is 42 gauge (a close heavy weave), is made of fine silk, reinforced with strong lisle, and we know every pair is free from runs of any sort. Each pair is carefully matched. After choosing the type of stocking we ordered it in a range of the newest Fall shades and offer it at our

60th Anniversary Price 1.27 pair

Fancy Sport Hose

Woven for sports wear of ravon and lisle—to give a soft lustrous appearance either in a plain drop stitch or in drop stitch and lateral stripes. The color range includes all those of this Fall.

60th Anniversary Price, 1.18 pair

Pure Silk Chiffon Hose

With mock seams, ravel stops and pointed heels. Lisle tops and feet. First quality hose that are always popular and useful. In four wanted colors—gunmetal, mauve, taupe and blonde

60th Anniversary Price, $0.97 pair

Hosiery Store—First Floor—Tremont Street

The Shepard Stores
Owners of Broadcasting Station WNAC, Boston

OLYMPIA FUR CO. 8 WINTER ST. 5TH FLOOR

SALE STARTING 8:30 SHARP FRIDAY & SATURDAY
A TWO-DAY SALE
OF REGULAR STOCK MODELS OF NEWEST

FUR COATS

1/2 Price

HERE IS YOUR ONE GREAT OPPORTUNITY

Open Friday and Saturday Until 7 P. M.

As sketched Genuine Muskrat Coat for This Sale Only, $65

We Saved a Manufacturer From BANKRUPTCY By Buying His Stock at Half Price for Cash!

Included are coats of
HUDSON SEAL (Dyed Muskrat) SILVER MUSKRAT RACCOON
NORTHERN SEAL (Dyed Hare) MARMINK (Dyed Marmot) CARACUL
SQUIRREL MUSKRAT and many other Furs

As an example of the very big saving possible, we offer the coat pictured—a full length model from the manufacturer's sample—a genuine Muskrat Coat, beautifully matched skins, full size, for Friday and Saturday only for

$65

You don't need cash to take advantage of these sensational bargains. $10 will reserve any coat until wanted. Down

Save $$$ By Buying Now!

3-year written guarantee with each coat sold—also FREE STORAGE

OLYMPIA FUR CO.
8 WINTER ST. 5TH Floor

Amusements

WILBUR — EVES. at 8:15 — LAST SAT. MAT. TOMORROW
LAST 3 TIMES
OLIO D'ANDREA'S ORCHESTRA
HARRY ARCHER'S ORCHESTRA OF 14
CASAMAN OF BOSTON'S FAMOUS CAFE
"My GIRL"
NEXT MON.—SEATS NOW
ARTHUR HOPKINS Presents
THE COMEDY SUCCESS
WHAT PRICE GLORY
By Maxwell Anderson and Laurence Stallings
PRICES: Eves. 50c to $3—Wed. Mat. 50c to $2
Sat. Mat. 50c to $2.50

LOEW'S STATE — B. MASS AVE.—Continuous 1PM. to 12M.
GLORIA SWANSON in "The COAST of FOLLY"
SCREENINGS...2:00 4:35 6:40 9:10
"THRILLS of Large" Scenes of daring and success filmed by the newsreels in the past 10 years.
Supplemented by Pathe's "Little Annie Rooney"

LOEW'S ORPHEUM — Continuous 9:15 A. M. to 10:30 P. M.
"TROUBLES WITH WIVES"
With Florence Vidor and Tom Moore
2—BIG FEATURES—2 ACTS—4
NEXT WEEK
D. W. GRIFFITH'S
"SALLY OF THE SAWDUST"
With Carol Dempster and W. C. Fields
NEW VAUDEVILLE

MAJESTIC—$2 Mat. Tomorrow
BIGGEST MUSICAL HIT EVER PRODUCED IN AMERICA
Arthur Hammerstein's
ROSE-MARIE
50c to $2 Every Night

BOSTON THEATRE — Continuous
UNCLE TOM'S CABIN
Virginia Valli in "SEIGER"
With EUGENE O'BRIEN
Mal Roach Comedy
KEITH-ALBEE
BOSTON THEATRE
OPENS OCT. 5

MODERN BEACON — Direct Pleasure at Quincy Beach
"A SON OF HIS FATHER"
"WITHOUT MERCY"
"LIFE'S GREATEST THRILLS"

BOWDOIN SQ. THEATRE — Free Parking
Zane Grey's "WILD HORSE MESA," with Red Hott and Billie Dove—"RUGGED WATER," with Lois Wilson and Warner Baxter—Buck Schnell Comedy. "The Iron Rod"—Jack Mulhall and Helen Ferguson in "Wild West"—5 Vaudeville Acts—Tonight Bargain night extra 25c—Next Week—Beginning Sunday, "The Ten Commandments"

HOWARD — "Hellfire Thru" Burlesque with Chas. (Rube) Hickey, Lewis-Dayton Championship Wrestling Pictures and Vaudeville, Beginning Sunday 2 Big Acts

Amusements

NEXT WEEK — SEATS NOW — MAIL ORDERS
At Last!!!
THE COMEDY TRIUMPH OF THE CENTURY
The Show-Off
NO PLAY CAN BE FUNNIER — STOCKS SOLD — TWO YEARS IN NEW YORK
ORIGINAL B. V. CAST INCLUDING
Louis John BARTELS—Helen Lowell
Wed., Sat. Mats., 50c to 2.00 NO HIGHER

SHUBERT — EVES. at 8:10 — $2.00 Mat. Tom'w
The MESSRS. SHUBERT Present
STUDENT PRINCE (IN HEIDELBERG)
The Biggest Musical Success of the Century

HOLLIS — 2 WEEKS ONLY — NEXT MAT. TOM'W
COHAN'S GREATEST HIT!
GEORGE M. COHAN
(HIMSELF)
In His Newest Comedy
"AMERICAN BORN"

COLONIAL — Evgs. 8 Prompt — Next Mat. Tom'w
Latest and Greatest Edition
ZIEGFELD FOLLIES
With W. C. FIELDS—Ray Dooley

PARK — THEATRE — LAST WEEK
MAT. SAT.
KIRKWOOD & PERCIVAL, Inc., Present
A Comedy of Home Life
"DUTY"

TREMONT — LAST 3 TIMES — Last Mat. Tom'w
WILLIAM FARNUM
in "THE BUCCANEER"
with Estelle Winwood

GAYETY — TWICE DAILY — 2:00 & 8:15
MUTT AND JEFF IN BURLESQUE

WALDRON'S CASINO
First Times in Burlesque
BRINGING UP FATHER

GORDON'S OLYMPIA — "Winds of Chance"
By Rex Beach With Arnaud Nilsson Hoolyoe
WASH. ST. & 3rd Aves.—Vaudeville
NEXT WEEK—Milton Sills in "The Knockout"

Amusements

LAST WEEK SENSATIONAL PICTURE
WILLIAM FOX Presents
THE FOOL
Changing Pollock's World-Famed Play
TREMONT TEMPLE — 2:15 8:15
NEXT WEEK—World's Greatest Picture
WILLIAM FOX Presents
THE IRON HORSE
A Tremendous Success Wherever Shown
SEATS NOW SELLING—BUY EARLY

B. F. KEITH'S
The Unrestricted Supreme of Vaude.
Week of Sept. 21, at 2 and 8 P. M. — Reach 1724
GREATEST OF ALL COMEDIANS
WEBER & FIELDS
With ARNADO KALIZ and EDDIE BROWN
At Tasker's Best, Bob Hall, Sue Fopp-Lie Co., Florette Jeffris, Weston & Elins, Foster & Peggy, Holloway & Austin,
NEXT WEEK: NORA BAYES

GORDON'S — Richard Bartholomew in
SCOLLAY SQ. OLYMPIA — "SHORE LEAVE"
With Dorothy MacHall
7 Big Acts—Vaudeville

PHOTOPLAY DIRECTORY
TONIGHT AT YOUR NEIGHBORHOOD THEATRE

ALLSTON
GORDON'S ALLSTON THEATRE — CONSTANCE TALMADGE in "HER SISTER FROM PARIS" — OTHER FEATURES
GORDON'S CENTRAL SQ. CAMBRIDGE — Richard Dix in "The Lucky Devil" — BIG VAUDEVILLE BILL
GORDON'S HARVARD SQ. CINEMA — DEMI DANIELS in "THE MANICURE GIRL" — WARNER BAXTER in "RUGGED WATER"
DORCHESTER
ORCHESTRA — PAT O'MALLEY in "The White Desert" — SHIRLEY MASON in "Scandal Proof"
FRANKLIN PARK — ANNA Q. NILSSON in "THE TALKER" — SELECT VAUDEVILLE
GORDON'S STRAND DORCHESTER — RICHARD DIX in "The Lucky Devil" — Marguerite de LaMotte in "Daughters Who Pay"
GORDON'S COMMONWEALTH SQUARE — "One Way Street" — With ANNA Q. NILSSON — VAUDEVILLE
GORDON'S FIELD'S CORNER — CLARA BOW in "THE SCARLET WAY" — ASHES AVENUE in "THE AWFUL TRUTH"

DORCHESTER — Continued
HAMILTON — GLADYS HULETTE, MACLYN ARBUCKLE in "THE THUNDERBOLT" — Comedy—Serial—Feature
EVERETT
RIALTO — Lois Wilson, Warner Baxter in "RUGGED WATER" — Emma Dunn in "SMOOTH AS SATIN"
CAMBRIDGE
GORDON'S CENTRAL SQ. CAMBRIDGE — Richard Dix in "The Lucky Devil" — BIG VAUDEVILLE BILL
GORDON'S HARVARD SQ. CINEMA — DEMI DANIELS in "THE MANICURE GIRL" — WARNER BAXTER in "RUGGED WATER"
DORCHESTER
ORCHESTRA — PAT O'MALLEY in "The White Desert" — SHIRLEY MASON in "Scandal Proof"
FRANKLIN PARK — ANNA Q. NILSSON in "THE TALKER" — SELECT VAUDEVILLE
GORDON'S STRAND DORCHESTER — RICHARD DIX in "The Lucky Devil" — Marguerite de LaMotte in "Daughters Who Pay"
GORDON'S COMMONWEALTH SQUARE — "One Way Street" — With ANNA Q. NILSSON — VAUDEVILLE
GORDON'S FIELD'S CORNER — CLARA BOW in "THE SCARLET WAY" — ASHES AVENUE in "THE AWFUL TRUTH"

Amusements

SHUBERT PLYMOUTH — EVES. at 8:15 — Pop. $2 Mat. Tom'w at 2:15
New York and Chicago Record-Over
The Funniest Show on EARTH
THE GORILLA
That Stirring, Screaming, Thrilling Mystery

CASTLE SQUARE THEATRE
OPENING MONDAY, OCT. 5
SEATS NOW ON SALE
ANNE NICHOLS' FAMOUS LASTING SUCCESS
Abie's Irish Rose
No Public Rehearsals — SET SEATS EARLY

COPLEY THEATRE — Evgs. at 8:20 — Tom., Thurs. & Sat. at 2:20
CAPTAIN X
A Farcical Comedy in 3 Acts
Next Week—"The Jeffersons"

HUNTINGTON — Continuous 1 to 11 P. M.
"SHORE LEAVE"
With Richard Barthelmess
4 Acts of Vaudeville
Marguerite de LaMotte in
STRAND — "OFF THE HIGHWAY"

MEDFORD
FELLSWAY — FLORENCE VIDOR in "MARRY ME!" — WILLIAM FAIRBANKS in "PEOPLE MAD"

ROXBURY
DUDLEY — Richard Dix, Esther Ralston in "THE LUCKY DEVIL" — Pat O'Malley, Lois Wilson in "THE TRAVELER"

SOMERVILLE
BROADWAY ORPHEUM — Milton Sills, Doris Kenyon in "I WANT MY MAN" — Larry Semon in "THE GIRL IN THE TAXICAB" — 2 Acts Vaudeville Complete Change
TEELE SQ. SOMERVILLE — "THE TEASER" — With Alma LaPlante — "Kentucky Pride" — With Henry B. Walthall

DISABLED VETS TO SEE BIG FOOTBALL BATTLES

Through the courtesy of a.b.c.e. managers of leading colleges of the State, veterans in the various hospitals will this year be able to attend the big football games. About 100 tickets will be alloted to veterans for each game. Transportation to and from the fields will be provided by the Legion. Among colleges which have extended the free ticket privilege are Harvard, B. C., Holy Cross and Tufts.

RHODES SCHOLARSHIPS INCREASED IN VALUE

London, Sept. 25 (A.P.)—The Rhodes trust announced today that the value of the Rhodes scholarships established by the late Cecil Rhodes, will be increased from £300 to £400 a year to meet vastly increased expenses and the increased cost of living. The increase will be effective October 1. Nearly 1300 Rhodes scholars from the United States at Oxford and Cambridge universities will benefit.

HURRY!
Only 1 Day Left
OF THE
GREEN TAG SALE
Turn to the
Automotive Classified Ads
On the next-to-the-last pages

GIRL WOOED SIX YEARS BY 'GUN AND KISSES'

Victim of "Poison Pen" Letters Tells of the Courtship by Alleged "Cave-Man"

Ashburnham, Sept. 25—While police and postoffice inspectors tuned their noses to a finer pitch today in an endeavor to search out the writer of scented pick poison pen letters to 20 year old Ruth Wetherby, little Ruth told to the Boston Evening American her story of six years wooing with a gun and kisses.

Hiding away in the Rendezvous inn, professedly to be safe from her former suitor, Mitchell Bennett, alleged gun toting Luctario Barb said she knew not the identity of the gun letter writer.

But she took opportunity, nevertheless, to review six years of loving through fear and to issue a warning to mothers of daughters and to daughters of mothers.

Meanwhile, in the pocket of the reporter a number of love letters reputing to have been written by the girl to Bennett during the period when love's young dream was at the fairest, despite the alleged gun.

The girl has brought charges against the gun suitor and on October 3 he will be arraigned in Fitchburg Court in the climax of the broken romance.

Filled with warmth and adoration her letters were to Bennett, yet little Ruth's characterizations of her past sweetheart today were cold, freezing words that sketched him as a young man whom she had feared for the past six years, or since she was fourteen.

"Let me say to mothers," she told the reporter, "don't let your daughter out of your sight with a boarder in the house or with any other man until you are sure she can look out for herself.

WARNING TO ALL GIRLS.

"To girls between fourteen and twenty years old I would warn against going out with a man older and more experienced in life. Let me warn, too, against keeping your others and mothers in the dark on what you are doing.

"I kept my mother in the dark I believed in a way so long that he got to threatening my very life. Today I am paying the penalty of trusting such a man.

"I guess he thought he owned me. He had me under a spell. First he beat me with an umbrella and scared me so much that I did not dare disobey him.

"My mother warned me against keeping company with him so I didn't tell her of our secret meetings.

"One night I came home and he was in the house. We went into the front room and he pulled a gun. He said: 'You're going to do as I say. If you don't, I'll bump you off and then I will kill your mother and father and myself.'

"He asked me to take the gun and said: 'You shoot me and then kill yourself and it will be all over.'

"When he goes to court I shall prove all this—and much more. He has ruined my life."

But when seen at his home, Bennett laughed at the girl's story.

"I don't blame her half as much as I do her mother," he said. "It was her mother who started all this. I know that girl loved me too much to bring me into court.

"I have letters to prove what I say. I have one letter in which she asks me to take her away from here. She had dreams of a home for herself and me. The letter in which she said this is eighteen pages long.

"It is true, however, that a suicide pact was talked of. I can't tell you about that now, but when it comes out in court it will certainly surprise the folks in town."

PRETTY TARGET OF LOVE NOTES

Mrs. W.
I have been thinking
and how Ruth M
you must have su
you are not he
a young lady who wants to
and real friendship under
affection
you need a real gentleman
friend one who can give you the
& love you need one who will love
you softly and

At upper left, Miss Ruth Wetherby of Ashburnham, pretty target of poison pen letters. At upper right, Mitchell W. Bennett, former suitor, now awaiting trial as result of "cave man" tactics in his efforts to court the girl. Below, one of the letters postal officials are seeking to trace.

CANDY MINIMUM WAGE BOARD DUE TO CONVENE

The minimum wage board created to study wages and working conditions among women and children in the candy making industry will hold its first meeting tonight at the State House. The wage scale, put into effect Jan. 1, 1929, calls for a maximum of $11.50 a week for experienced workers. Chester P. Porter, principal of the Worcester Classical High school, Jonathan Arthur Lyon, a Boston attorney, and Professor Sarah Stiles, head of the department of economics at Simmons College represent the public. The employes and employers are represented by six members each.

CHARLES RAY FILM CO. ADJUDGED BANKRUPT

Los Angeles, Sept. 25 (A.P.)—Charles Ray productions, Inc., organized several years ago to produce motion pictures featuring the actor Charles Ray, was adjudged bankrupt in Federal Court here and an order was signed for the company to file a schedule of its assets and liabilities within ten days.

FOUR PRISONERS ESCAPE JAIL; ONE RECAPTURED

Snow Hill, Md., Sept. 8 (A.P.)—James Baker, twenty-two year-old confessed slayer of James Carey, aged recluse of Whaleyville, and four other prisoners, escaped from the county jail here. Dennie Pazzella, alleged auto thief, was recaptured suffering with a broken ankle. Unlocking the door of the cage, the men escaped through a small window from which they had removed the grating. Burnie Purnell, alleged bootlegger, well known to the Delaware State police, is one of the four still at large. Baker killed Carey for his money, obtaining $3,000, last July.

STOP THAT LAUGHING! But how are they going to stop their laughing, Father, if you persist in bringing home the Boston Sunday Advertiser, with its incomparable 8-Page Color Comic Section? No blue Sundays in any house where "Bringing Up Father," "Polly," "Harney Google and Spark Plug," "Tillie the Toiler," "On Our Block," "The Katzenjammer Kids" and "Mr. Dough and Mr. Dubb" are regular visitors!

2 SHENANDOAH ENGINES DEAD IN STORM

Army Observer in Naval Probe Testimony Says This Helped to Wreck the Dirigible

Lakehurst, N. J., Sept. 26—(A.P.)—Re-examined today before the Naval Court of Inquiry, Colonel C. D. Hall, army observer aboard the Shenandoah on her fatal flight, said his statement of yesterday that the failure of two engines of the ship furnished a possible contributing cause to the disaster was more on the basis of an assumption than a statement of fact.

"I do not know of what those engines failed," asked Lieutenant Commander Ellsworth, senior surviving officer of the airship.

"I do not know what the trouble was," Hall replied.

"Was it the fact that the ship began sweeping that we were in the vortex of the storm?" inquired Commander Ellsworth.

"I can't say," Hall returned. "If the helmsmen were going full speed until the ship was wrecked."

PRAISES ENGINES

"What is your opinion as to the reliability of the engines in the Shenandoah?"

"I believe the engines have been reliable, other engines, to all appearances, have been so."

In his previous testimony Colonel Hall expressed the opinion that failure of two of the engines to develop full power might have contributed to the failure of the ship to ride the storm which wrecked her after a spectacular flight of fifteen months. One engine went out because of a cracked cylinder and the other because of radiator leakage.

HEARD NO GAS HISSES

Chief Petty Officer Hamm, who was on the control car with Lieutenant Commander Rosendahl, was questioned closely about the gas cells. Hamm said he could not recall hearing any hissing sounds of escaping gas before the ship broke in two. He said he heard crashing sounds before that time.

When the ship reached the highest altitude of 804 feet, the gas bags were under pressure, Hamm said. He heard no rip of the gas bags when the Shenandoah was on the first flight at Lakehurst before she began the ill-fated flight which ended in disaster. He said he could not recall hearing any hissing sounds of escaping gas before the ship broke in two. He said he heard crashing sounds before that time.

Chief Aviation Rigger Lewis A. Alley declared he observed nothing unusual in any of the gas bags when he left the helium gas cells.

Alley said he actually saw the bars containing engines 4 and 5 break loose in the air. He testified he actually saw the frames of the ship break at the keel. He said he heard crashing sounds before that time.

When the ship reached the highest altitude of 804 feet, the gas bags were under pressure, Alley said. He heard no rip of the gas

NEW DATE FOR BASTILLE SQUARE THEATRE OPENING

Owing to [illegible] reconditioning the [illegible] theatre it has been found [illegible] to advance the [illegible] "Abie's Irish Rose" [illegible] tober 8th.

A first class popular comedy stock, [illegible] Bastille Square [illegible] musical [illegible] in new dress [illegible]. The advance sale of seats [illegible] indicates [illegible] Anne Nichols' merry play will [illegible] same success [illegible] Boston [illegible] has attended [illegible] cities.

Stuart's
of BOSTON Inc.
35-39 Winter St.
Ready Saturday!

Girls' New Fall *and* Winter Coats

Girls' New Fall School Dresses

Velvet (cotton)—2-pc. jerseys—Plaid mixtures—Sizes 6 to 14 years—Panty dresses in velvet (cotton)—Sizes 2 to 6 years.

STUART'S of Boston, Inc.

Many Delightful Recipes
by Alice Bradley—

The Campfire Recipe Book illustrates in colors many dainty, delicious foods prepared especially for the Campfire Company by Alice Bradley of Miss Farmer's School of Cookery, well known food authority. This booklet of delightful recipes should be in every home. Write us for a free copy. Recipes also in Campfire Cartons. Buy a package today.

Campfire Marshmallow Teas

Place unsweetened round wafers on a tin sheet. On each wafer place a Campfire marshmallow. Make a deep impression in the center of each marshmallow and in each put one-fourth teaspoon butter. Place in moderate oven and leave until marshmallows spread and nearly cover crackers. Remove from oven, place a candied cherry on the top of each marshmallow and serve.

Your grocer sells Campfire Marshmallows in economical sized packages and from 5-lb. tins.

THE CAMPFIRE COMPANY
208 MAIN ST., CAMBRIDGE, MASS.
and MILWAUKEE, WIS.

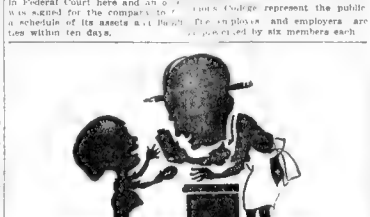

How Fast is Neighborhood Toll Service?

A million telephones are just across the street

Signal your operator Give her the number Hold the line

If you don't know the number ask your local information operator

We measure speed by the average time of many calls. **You** measure it by the call of the moment. Except to meet a fair question squarely, we would not talk of speed at all.

If we tell you we have seen single calls go through in well under thirty seconds, it is true. When things go just right over direct wires, to better half-a-minute is not unusual; but it is too much to expect this as an unvarying standard.

If we say the average of thousands of calls is less than ninety seconds, that is true, also. But one call beats the average; the next one goes beyond it. A few calls may not get through at all.

After all, the stop-watch is not the best measure of telephone service.

With reasonable allowance for our complex undertaking, we suggest that you judge Neighborhood Toll Service by its **simplicity and sureness** rather than by its really remarkable speed.

New England Telephone and Telegraph Company

WILLIAM JENNINGS BRYAN'S MEMOIRS

THE GREAT COMMONER

wrote his autobiography intending to publish it next year. He completed, before his sudden death on July 26 last, the chapters dealing with the outstanding events in his eventful life. His own title for the book was to be

"A Child of Fortune"

He writes of all the great figures in American politics in the past generation with the frankness of the historian but without a tinge of bitterness, preju dice or envy

Bryan's own story tells in separate chapters:

How he first thought of the "Cross of Gold" speech, which made him world famous in an hour. How he practiced the speech upon small audiences in obscure towns, to perfect the speech, for months before he delivered it in the Chicago National Convention that nominated him for President;

How and why he adopted anti-imperialism as the paramount issue of his second campaign for the Presidency;

The effect of his second defeat for the Presidency. How he retired as a candidate four years later, but battled for another progressive platform and candidate in 1904;

How the Wall Street conservatives regained control of the Democratic Party and nominated Alton B. Parker;

How Mr. Bryan made Woodrow Wilson President of the United States in 1912. The incident of Governor Wilson's famous letter, "O, if we could knock Bryan into a cocked hat!" Bryan did not at first mean to nominate Wilson.

He preferred Champ Clark, Speaker of the House, but switched to Wilson. What he wrote to Clark, and what Clark failed to do. Why Champ Clark was defeated in the Convention and Wilson nominated instead.

Bryan's relations with Wilson. How he went into the Cabinet as Secretary of State. Why he resigned.

Bryan's own story is supplemented by important, unpublished private letters, selected by Mrs. Bryan, which reflect new light upon important historic events.

Read This Great Human Story

In Next Sunday's BOSTON (SUNDAY) ADVERTISER

GREATEST CIRCULATION BOSTON HAS EVER KNOWN

BOSTON AMERICAN SPORTS

COLLEGE FOOTBALL TEAMS TO SHOW PACES

SEASON TO POP OPEN TOMORROW

Holy Cross and Dartmouth Games of Chief Interest in New England

COLLEGE GAMES

Norwich vs. Dartmouth
Pennsylvania vs. Ursinus
Haverford vs. Lehigh
Cornell vs. Susquehanna
Hobart vs. Syracuse
Lehigh vs. Delaware—Penn State.
Rhode Island vs. Brown
W. & J. vs. Pittsburgh
Muhlenberg vs. Lafayette
Lehigh vs. Colgate
Manhattan vs. Holy Cross
Rochester vs. Amherst
Hamilton vs. Wesleyan
Trinity vs. Tufts—Union
Clarkson vs. Tufts—Union
St. Stephen's vs. Bowdoin
Bates vs. Lowell Textile
Geneva vs. Wash. & Jefferson.
Butler vs. Notre Dame.

The official opening of the 1925 college football season, tomorrow will give some hundred odd pigskin chasers their initial opportunity to display their wares under "fire," as twenty-one games are scheduled. Football fans all over the land will desert the dinner table in order to watch the first kick-offs. The leather oval will get tossed and kicked about considerably from now until snow flies.

As in past years, most of the first few games are one-sided, but it will give the coaches as well as the royal rooters a fairly good idea of the strength of the teams. Even though most teams will rely on nothing but old fashioned football, the scoring punch aim at always is available.

A newly-reconstructed Fitton Field, with a seating capacity of 20,000, will be dedicated when Holy Cross moves into action against Manhattan. Cleo O'Donnell has enough backfield material to play a game every day in the week and the line is a staunch one, too.

Several school football stars enrolled at the Worcester institution, but nothing can be expected from them this year. The only difference between school and college football is that in college ranks a football player gets but about four times as hard. So Mr. O'Donnell is simply getting the youngsters hardened up and ready to fill any vacancies if it becomes necessary.

The Brown Bear dedicates a brand new stadium with little Rhode Island having the honor of being Brown's opponent. Jackson Keefer, "Buddie" Taylor and Captain Stifler are a trio of dependables on whom Brown is pinning its hopes. Just how much opposition Rhode Island will furnish is hard telling.

Far up in the hills of Hanover, N. H., Dartmouth entertains Norwich, and Jess Hawley has his charges in the pink of condition. The bone-crushing Dartmouth backfield quartet is all primed and the Norwich forward wall must be the greatest in history if the Vermont invaders have any hopes of preventing the Green from crossing its goal line.

Bates plays Lowell Textile; Wesleyan acts as host to the Hamilton University gridsters; Clarkson visits Vermont; Bowdoin faces St. Stephen's; Wesleyan clashes with Connecticut Aggies, and Rochester and Amherst are contests that are sure to be right up to standard.

New England football fandom should easily be satisfied with this galaxy of games to pick from.

Mainstays on Bates Football Team

Upper left, Ralph McCurdy, a big man who will do most the kicking this season; upper right, Walter Ulmer, captain of last year's freshman team, who is expected to have a big year; below, Captain Paul Folsom.

By BILL GRIMES

Lewiston, Me., Sept 25.—With the poorest prospects in years, Carl Wiggin is starting his first season as head coach at Bates College. Wiggin was one of the best all-around athletes the Garnet ever had and, regardless of the gloomy outlook, the squad, undergraduates and alumni are behind him to a man.

Although Coach Wiggin has a few good, experienced players left at Bates, the loss of such stars as Guy Rowe, the clever end of the past three years; Charlie Peterson, the tackle; Al Moulton, a good quarterback, and Charlie Woodman, one of the ranking halfbacks in the State of Maine, greatly weakens the outfit.

Captain Paul Folsom from Hingham, Mass., is at his old position at end. Folsom shows every promise of being one of the best leaders Bates has had in years. He is a fighter, full of spirit, has a fine knowledge of wing play, is fast and a quick thinker. Folsom obtained his start in football while a student at Hingham High School and he was selected for the mythical All-South Shore team.

The breaking up of the Woodman Ray combination, which did such valuable work last season, is a great blow to Bates. Woodman and Ray were two real backs. Although Woodman is through at Bates Charlie Ray is back and the clarinet attack will be built around the colored flash. Woodman and Ray teamed up well last season, but the bulk of the offence will fall on Ray this Fall. Ray is a real athlete who came to Bates from West Chester, Pa. Besides starring on gridiron he was one of the best ball players in the Maine colleges last Spring.

Coach Wiggin has a fine triple threat man in Charlie Ray. His prowess on the gridiron is recognized by other Maine players and he will be watched very closely this Fall. Like many other good backs, Charlie Ray is exceptionally fast and gets [illegible] though Ray loses most of [illegible]ing, he can receive passes and is best in the State and [illegible] ability to get free and [illegible] for a pass, he is a much feared [illegible].

The return of Bruce Wiggin, the veteran tackle, to [illegible] welcome news to Coach Wiggin. Wiggin did not return to Bates last year and will complete his [illegible] of 1926. Wiggin [illegible] Bates in '23, '24 and '25, [illegible] return will partly offset the loss of Peterson.

STAR FROM BANGOR

From the 1925 [illegible] Wiggin [illegible] the former Bangor [illegible] captained the freshman [illegible] last Fall and has been working [illegible] hard all Summer in order to [illegible] a place on the varsity. Lister is also a fine punter and will do some [illegible] kicking.

David Ray, a brother of the Bates [illegible] is looking for a backfield [illegible] The [illegible] with the [illegible] first season and showed [illegible] of varsity caliber. He is [illegible] a fine passer and a fast [illegible] runner. If [illegible] can develop [illegible] he will be a [illegible] the Garnet [illegible].

There are ten boys from the Bay State on the Bates squad. White, a Belmont boy, appears to have the call for quarter. He has a good judgment directing his attack, gets his plays off fast and is strong defensively.

Hutchinson, from Lexington, Knox of New Bedford, Fisher, former Walpole star, are trying for the back field, while Coleman of Wakefield is a promising tackle, as is Foster from Belmont, while Drabble is a candidate for guard and Hudson of Plymouth hopes to be paired with Captain Folsom at end.

The Bates team should [illegible] a [illegible] The [illegible] to the forward line. There [illegible] able seasoned backfield [illegible] for Charlie Ray, the only [illegible] who has [illegible] experience.

Coach Wiggin and his assistant [illegible] Quinn [illegible] have their work cut [illegible] this Fall. It will be [illegible] season battling against [illegible] than they have [illegible] years.

Bill Grimes will give a number of other New England football teams the up and down. Watch for his next article

MAHER LOST TO CRIMSON FOR MONTH

By TED LYNCH

[illegible] of Jack Maher [illegible] last year [illegible] Head Coach Bob Fisher [illegible] his team. After it was [illegible] that the season [illegible] about [illegible] Maher [illegible] Dr. Harry [illegible] [illegible] Maher [illegible] [illegible] [illegible]

"TWO IS COMPANY" — SAYS PHILOSOPHER PHIL

BOSTON AMERICAN SPORTS

"THREE IS A WITNESS!"

SCHOOL GRID FANS GET REAL THRILL TOMORROW

MANY 'BIG' TEAMS IN FIRST TEST

Medford-Brockton Clash Is Outstanding Feature of Week-End Schedule

SCHOOL GAMES TOMORROW

Medford at Brockton
R. C. High at Malden
Marblehead at Revere
Cambridge Latin at Newburyport
Stoughton at Quincy
Wakefield at Hamilton
Peabody at Lynn Tech
Lynn Classical at Quincy
Ipswich at Danvers
Worcester North at Everett
Fort and C. High at Somerset
Boston Trade at M. Juneau
Framingham at Waterton
Harvard at Lowe water
Johnson at Lawrence Academy
Fitchburg Normal at Dean
Water polo at Norwood
Providence Technical Newton
Woburn at Everett
Worcester North at Fitchburg
Chelsea at Winthrop
Concord at Weston
Arlington at Belmont
Revere at Saugus
Revere at Manchester

By EDDIE DONDERO

Eddie Dondero

The natives of the Shoe City are offering odds of 2 to 1 that Brockton will be victorious in the opening game.

Moe and Joe, They Get the Dough---Sometimes

Moe came right back with another winner yesterday. He plunked his cakes on Serenader and then sat back and watched the old moss bunker lead the others over the line. Today he is plugging at ——— which may induce Frank Keeney to bet a couple of theatre passes on its chances. Sugar in kick $1930 82

I'VE GOT ONE TODAY THAT WILL KNOCK YOUR HAT IN A CREEK!
'TH' GOAT CAN'T LOSE, I KNOW!
YEH? SAY, YOU AN' ME OUGHT TO BE ABLE TO GET ALONG TOGETHER LIKE HAM AN' EGGS!
WELL, I JUST SOCKED A FINIF ON THAT TIP YOU GIMME;
GOOD! NOW HOP OVER TO TH' PAY-OFF LINE SO YOU'LL BE EARLY TO COLLECT!
SAY, BUDDY, COULD YA FINANCE A GORGE AN' A CUP OF JAVA FER ME! I'M AS FREE FROM NOURISHMENT AS A TURTLE IS OF FEATHERS!
BY J! BUT TELL ME, WHO BROUGHT YA TO THIS STATE OF WANT? YA DON'T LOOK LIKE A BUM!
I PLAYED THAT GENT'S TIPS?
HUH?
© BY STAR CO. 1925

MELLO STOPS BOB LOURIE IN FIFTH

Saturday's Sport Special! It's Going to Be GOOD

TOMORROW'S Saturday Sport Special of the Boston Evening American will have the accent on the SPECIAL. The four pages will contain, among other features, a snappy page of football photographs, a forecast, by Hert Trent, of the results of the opening games of the college season; an illustrated boxing feature by Jack Conway, "Girls and Games," by Eleanor Early, "Tales of Dear Old Bogus," by "M.," the latest on tomorrow's bouts at Revere; a World Series story by Nick Flatley, a yarn on "81 Rosenthal Day" at Fenway Park and every bit of last minute news that can be crowded into the pages. The Saturday Sport Special. Tomorrow's is going to be GOOD.

Selections--Mounts--Prices

OPINION OF LEADING HANDICAPPERS AT AQUEDUCT

AT HAVRE DE GRACE

FIRST RACE

2—Brother Bonaro.
3—Lord Lofteth.
Crosley Bd
4—Jerry.
Tom Sims
5—Lucky Penny
6—Rose Valley
Sir Conqueror
7—Fritz Rickenbacker
Toxi Mate.
8—Sir Sashandra
Mist
9—Kashandra
Pigeon
10—Countess
Bolton
Martinka
11—Nixon
Cabenbaur
Brazen

SECOND RACE

Steven King J. Maiben
Don to Pass J. Shanks
Tester W. Hanver
Mary Lou Sande
Rita patron R. Carter
John F. Carrasa
Fran Lee H. Wakeoff
Hester G. Ellis
Wanda Park, E. Robbins
Myra
Opt mint

THIRD RACE

Captain H. Howard
King Solomon J. Maiben
Gamble H. Roberts
Golden Spire J. Shanks
Moto F. Carrasa

FOURTH RACE

The Bear H. Howard
La Bear C. Nicholson
Twenty-Two P. Wakeoff
Pat J. Maiben
Zelda Leighton H. Richards
Sister I. Mann
Bellasan W. Harvey
Ruth Good W. Keller

FIFTH RACE.

Frigate, J. Tator
Wyoming F. Carrasa
Gold Dust E. Legere
Thinker J. F. Blasko
Georges Dream W. Harvey
Rosario Mahan
Forest Flower Reiff
Clarabelle B. Browning
Reif Pup

SIXTH RACE

Push F. Sands
Malcolm B. Jr. W. Kelsay
Tipman J. Dyson
Count J. F. Colletti
Olympic F. Rivers
Baker Harris M. Tator
Ex-Pilot W. F. Harvey
Dalbah I. Tator

At Aqueduct

FIRST RACE.

Horse	Prob Odds
My Eve	3-1
Jerry B	5-1
Sam	8-1
Lucky B	10-1
Tom Sims	6-1
Rose Valley	8-1
Sir Conqueror	15-1
Bolton	15-1
Martinka	20-1
Cabenbaur	20-1
Brazen	20-1

Ballyhalsenna (To be ridden by boys who have not won two races, names not are bible)

SECOND RACE

Steven King J. Maiben 3-1
Don to Pass J. Shanks 5-1
Tester W. Hanver 8-1
Mary Lou Sande 10-1
Rita patron R. Carter 10-1
John F. Carrasa 8-1
Fran Lee H. Wakeoff 8-1
Hester G. Ellis 10-1
Wanda Park, E. Robbins 20-1
Myra 20-1
Opt mint 20-1

THIRD RACE

Captain H. Howard 2-1
King Solomon J. Maiben 6-5
Gamble H. Roberts 3-1
Golden Spire J. Shanks 8-1
Moto F. Carrasa 10-1

FOURTH RACE

The Bear H. Howard 2-1
La Bear C. Nicholson 3-1
Twenty-Two P. Wakeoff 8-1
Pat J. Maiben 10-1
Zelda Leighton H. Richards 10-1
Sister I. Mann 10-1
Bellasan W. Harvey 15-1
Ruth Good W. Keller 20-1

FIFTH RACE.

Frigate, J. Tator 3-1
Wyoming F. Carrasa 3-1
Gold Dust E. Legere 4-1
Thinker J. F. Blasko 4-1
Georges Dream W. Harvey 6-1
Rosario Mahan 8-1
Forest Flower Reiff 10-1
Clarabelle B. Browning 10-1
Reif Pup 10-1

SIXTH RACE

Push F. Sands 5-1
Malcolm B. Jr. W. Kelsay 3-1
Tipman J. Dyson 3-1
Count J. F. Colletti 3-1
Olympic F. Rivers 4-1
Baker Harris M. Tator 20-1
Ex-Pilot W. F. Harvey 15-1
Dalbah I. Tator 20-1

At Havre de Grace

FIRST RACE

Post	Horse	Jockey	Prob Odds
4	Richard an Queen	J. Barrett	4-5
7	Tom Caffrey's B.	Kleiger	8-1
6	Sunset H.	Crawford	8-1
5	Step to Bed C.	Murphy	8-1
1	Mary Town L.	Keogh	10-1

SECOND RACE

6	Chasers E.	Barnes	3-1
5	Cowpuncher M.	Richards	3-1
2	Lexington		6-1
3	Carlin Rose R.	Williams	6-1
7	Kimberly Melody A.	Hunt	6-1
8	Lady Biff		10-1
1	Benefactress F.	Ambrose	15-1

THIRD RACE

6	Alcatraz C.	Lang	3-1
5	Courtney L.	McAtee	3-1
7	Sweet Adeline	Williams	3-1
2	Rose and Easy.	R. Williams	4-1
8	Gallant Boy		6-1
4	Moon Magic.	J. Toward	6-1
3	Two Hearts A.	Reed	10-1

FOURTH RACE—

10	Calgula	12-1
8	Dream Maker I.	McAtee 8-1
7	Fast Mail E.	Lang 8-1
2	Hilltop A.	Johnson 8-1
3	Sweetheart A.	Hunt 8-1
5	Mac Town A.	Johnson 8-1
4	Sailorboy O.	Hodgins 10-1
11	Younger J.	Ousman 15-1
9	Miss Rosenbaum I.	Morris 15-1
13	Sun Lady J.	Reeves 15-1

FIFTH RACE

9	Glenn J.	Burke
1	Hollybandra I.	Ambrose
7	Tom Ball T.	Todd
4	Rats O.	Hodgins 6-1
6	Star Bright A.	Lazzaro

SIXTH RACE

8	Ducks and Drakes A.	Hunt 3-1
5	Rex of Church J.	4-1
3	Rose of Rose, A.	Lazzaro 5-1
7	Merry Ha R.	Williams 6-1
2	Seattle, D.	Fisher 10-1
1	Crossbow Lady	15-1
9	Frenzy Lee	20-1
6	Dr. Huff, O.	Hodgins 30-1

SEVENTH RACE

6	Humboldt A.	Lazzaro 3-1
4	Calembour J.	Callahan 4-1
5	Dervish, O.	Hodgins 6-1
3	Brandner, V.	Bush 8-1
8	Sunny Hal A.	Hunt 8-1
9	Lama P.	Dawson 10-1

COMPSTON BEATS GADD IN PRO-GOLF FINAL

ASKS COOLIDGE TO TOSS FIRST SERIES BALL

Washington, Sept. 25.—President Coolidge, who threw out the first ball in the opening game of the World a Series here last year, was invited today by Clark Griffith, president of the Washington club, to act in a similar capacity October 9, the first day the Pirates appear here. He took the invitation under consideration

SLEUTH ARMY TO GUARD WORLD'S SERIES FANS

Pittsburgh, Sept. 25 (A.P.).—An interchange of detectives to guard the great gathering of fans who will see the World Series games has been arranged by the Pittsburgh and Washington police forces.

In addition to hundreds of traffic officers and patrolmen who will be on duty at Forbes Field here, Superintendent of Police Edwin P. Kirkpatrick has announced that the entire Pittsburgh detective force, augmented by squads from the National League baseball parks, certainly will be on hand to help the Detroit and Columbia squad. The detectives will centre their attention on pickpockets.

McGraw Lauds Pirates; Sees Giants Win in 1926

New York, Sept. 25 (A.P.).—Far from being downhearted over the defeat of his club in the National League race for the first time in five years, John McGraw, Giants' veteran manager of the New York baseball regards the triumph of Pittsburgh club as a "good tonic" for baseball.

McGraw, who has learned to take his baseball philosophically, has nothing but praise for this year's champion Pirates, but predicts the Giants will be back at the top in 1926.

"I guess that the victory of the Pirates should be a good tonic for baseball," the Giants baseball pilot said tonight. "It certainly was hard on the fans to have one club win so many games in succession. But I'm glad the Pirates won it. I believe in letting the best team win."

Washington, Sept. 25.—(A.P.)—The American League pennant flew unchallenged at the Washington mastheed today for the second consecutive season.

Clark Griffith's Senators made certain of meeting the Pirates in the World Series by sweeping both ends of a double-header with Cleveland yesterday, 4 to 3, and 6 to 2. Plus the Athletics were successful in the Browns in an eleven inning game.

Sometimes the Washington can lose all the games it plays and still be the champions. That is because the rules of the baseball game gives a generous share of the race for winning up to a point after it is hopelessly out of the running. Alex Ferguson easily subdued the Indians in the second game.

Although they have clinched the American League title, the senators will place their full strength in the field today against St. Louis here and the regulars will continue in the line up during the three game series.

TOO COLD FOR PIRATES AND GIANTS TO PLAY

Pittsburgh, Sept. 25 (A.P.).—The New York Pittsburgh game here today was postponed on account of cold weather. Two games will be played tomorrow

LIVE NEWS OF BIG FOOTBALL ELEVENS

Yale received the pleasantest surprise of the season when Captain Joan reported for practice. He will not be able to play against Middlebury, but is recovering from his illness and should get in against Princeton. If he is the first, Richards was still in his place at tackle, and the sophomore Doherty and Worthan's guard position looked safe. The only news Bradley and Coy was a new man to be tried out. The first string backfield continues to be Bussell, Allen and Little.

Princeton's backfields roamed up and down the gridiron practising the plays to be used in Saturday's game. Bridges made a good showing in the first string outfit, starting with Dan Lauthon, Ewing and Weeks. The second backfield consisted of Cash, Chandler Gurnee and Preston. Prendergast and Holyoke were also given a chance to show up as substitutes at the end. The game was scheduled for a workout between the second and fourth teams with Reeves the star.

Dartmouth's practice, though light in view of last night's game included a short scrimmage while the coaches sat around and chewed their fingers. Robinson was on the second team during the week, working as a sub on the first team on Wednesday. He was impressive, but was not given a chance as did the veteran Tetu at end. Horton, transferred from his fullback duty, was also given a chance. Jack Mann and Glendenning each took the other's place.

Pittsburgh has veteran material for every position on the team and a fairly good chance for the strongest team in the east this year. Goldberg, a sophomore, will probably start at end. The first game is with W. & J. Saturday.

Holy Cross coaches paid part color attention to the tactics in afternoon practice. It is a habit of Medford Jack and the first team was putting defensive plays in part of practice afternoon. Following a rough scrimmage between Jack Reid in the varsity and a new end drop kicking Medford boy took good.

Amherst took things easy with a long signal drill and rushing under punts. Coach Lanigan said it was announced that he would not be seen at the field this week. It is believed that Miller will start at quarterback Monday and that Lanigan will be on the field

SOX HOPEFULS SHOW SIGNS OF CLASS

Tyrus Cobb and his Tigers say farewell this afternoon and trickle back into the West with the fight for third place still raging wildly. Charlie Ruffing, one of the circuit's best boosters now, hits the dash of the Bengals abruptly, and it is to the Red Sox look like a ball club, as they do every now and then.

Games like the Thursday shutout convince the observant fans that there is a much better flock of material around than the club owned a year ago, and that some of the kids getting used to the big stuff, are very good prospects.

Peter Welch at short and Mike Herrera at second played a lot of fine baseball, had their heads up all the time. Both young men looked raw breaking in, but are reasons for hope now that the nervousness has gone. Welch, a chunky chap, hit .340 out in Flint. He connected twice with Danes saints, and slapped out hits that showed why his average was so high.

He also displayed a better arm than Rothrock has shown as it rattled several hard chances here. His only mistake was step over the big a hurry to [illegible] He nipped his man at first however.

Herrera has been punching our hits regularly, and apparently has mastered the bounds in the infield, which troubled him the first days he danced over quite a stretch of territory as second, and has a good

Jaunty Flap Down Brim
Clever Striped Band

Real Class
Great Value

$3.25 $4.00 $5.00

Snap Down Brims With Clever Bands—The Favorite

OUR great assortment of these clever new styles is receiving a great welcome. We put so much class in the blocks and flanges which give the hat the right crown mould and brim tilt—we give so much artistic thought to the proper blend of striped band and hat tone—we give so much time to the real work that makes the finished hat—that when completed it can be only a perfect product.

SARNOFF-IRVING
Fall Hats
At Our 100 Stores
14 Tremont St. | 4 BOSTON STORES | 383 Washington St
283 Washington St. | | 608 Washington St
Worcester Store—52 Front St.
Providence Store—189 Weybosset St.

Snyder Says

$2.85
$3.85
$4.85

Here's the hat that has gained amazing popularity with young men everywhere. You can change the height and shape of the crown, you can change the lines of the brim, you can change the appearance of the entire hat, and, you can't change its good looks.

SNYDER'S
Men's Hats • Caps • Gloves • Canes • Sweaters
677 Washington Street
62 Hanover Street
Snyder says: "Use your head when buying a hat"

I am selling ready-to-wear suits as well as last year's overcoats

$15

I don't wish to give the impression that these suits are marked down. These are special made garments, fresh from the tailors' hands, who have made very generous concessions to keep our help going at this season of the year. The woolens are fine imported Scotch worsteds. They are fabrics that can be worn all year round, and I have made them in all sizes from 34 to 50. I want to impress my Bargain Basement on the public's mind.

In line with the Fur Sales of today I am offering Three Hundred Overcoats, carried over from last season, at a price of $15.00. Sizes up to 50.

Knickerbockers and other Trousers, including the staple grays, as low as..... $3.50

Sullivan's
HIGH GRADE READY TO WEAR CLOTHES
162 WASHINGTON STREET 9 HOLLISTON STREET
Cor. Adams Sq. Near Washington Street
Open every evening until 9 o'clock. Open every evening until 9 o'clock. Saturday 10 o'clock. Saturday 10 o'clock.

BOSTON AMERICAN SPORTS

MONTE AND FRIEDMAN MEET AT ELKS' SHOW

McCARTHY MEETS COOK SATURDAY

Heavyweights Clash at Revere Cycle Track in Main Go

By JACK CONWAY

AMATEUR boxers will rule the ring tonight with bouts in five classes billed for the Elks show at the Boston Arena.

Followers of the professional punch flingers will have to wait until tomorrow afternoon when Pat McCarthy of Roxbury and George Cook, Australian heavyweight, clash in the feature ten-round mill of a show to be staged by the Veterans of Foreign Wars at the Revere Cycle Track.

Jack Conway

There will be more than four hours of torrid battling at the Elks show this evening. George Freeman, chairman of the Elks' athletic committee, announces that sixty boys have entered the show. They are the class of our amateur mitt wielders.

There will be contests at 112, 126, 135 and 147 pounds and in the heavyweight division.

The proceeds of the show will go to swell the charity fund of the Elks. In an effort to stimulate interest in an ateur boxing, the committee in charge of tonight's show announces that the prices will be 50 cents, 75 cents and $1. This won't make a hit with the professional promoters.

THERE is unusual interest in the heavyweight class. Babe Wilson, Al Friedman and Joe Monte will be among the carefree youths to battle for the honors. These boys also competed in the initial Elks show. The writer was of the opinion that Monte was very fortunate to be declared the winner in this case. It was our opinion that Wilson defeated Monte in the semi-final and that Friedman had the best of the final. Monte apparently thought otherwise as he hopped at the opportunity to step in and battle Wilson and Friedman again.

GEORGE COOK, Australian heavyweight was due in town today all set for his ten-round bout with Pat McCarthy of Roxbury, which will top the fistic carnival of the Veteran of Foreign Wars at Revere tomorrow afternoon. Cook wasn't anxious to go through with his meeting with McCarthy, but was compelled to do so by the Boxing Commission on the threat of suspension.

In his last local start, Cook punched holes in Joe Stoessel in a mill at Revere. The Australian is now under the management of Walk Miller and contends he will make even a better showing against McCarthy than he did in his meeting with Stoessel.

Cook is aggressive and a fine infighter. He believes that if he is able to dispose of McCarthy in decisive style that he will have earned the right to meet Jack Sharkey and Jim Maloney.

Apollo Skinner, Scotch heavyweight, is also in good condition for his tussle with Will Mathews of Baltimore. When these boys battled at the Arena, Mathews won a close decision.

Chick Branch, Southern welterweight, declares he will upset Wop Monolan, whom he meets in another ten-round bout.

Pirates Will Battle for Big Share of World Series Dubloons

Emil Yde | Pie Traynor | Clyde Barnhart | Earl Smith | Lee Meadows | Babe Adams | Hazen Cuyler | Ray Kremer | Glenn Wright | Max Carey | Edward Moore | Vic Aldridge | George Grantham | Joe Morrison

Indoor Sports -:- -:- -:- By Tad

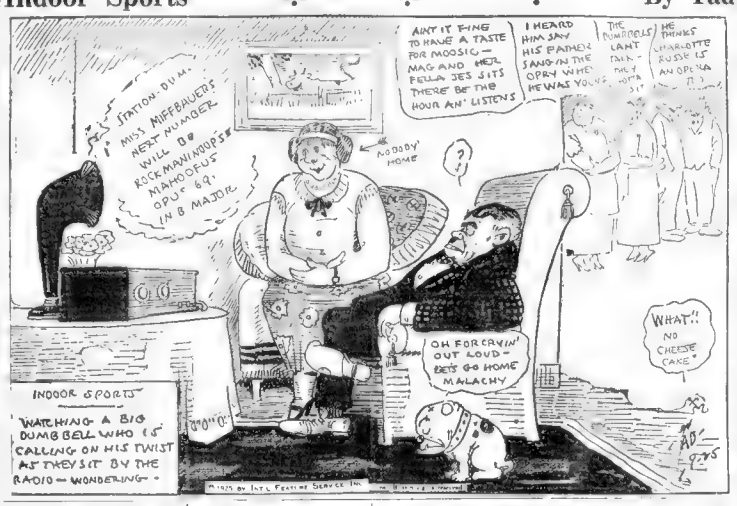
STATION-DUM-
MISS MIFFBAUER'S NEXT NUMBER WILL BE ROCKAWAYNUPS' MAHOOFUS OPUS 69, IN B MAJOR
NOBODY HOME
AIN'T IT FINE TO HAVE A TASTE FOR MOOSIC — MAG AND HER FELLER JES SITS THERE BE THE HOUR AN' LISTENS
I HEARD HIM SAY HIS FATHER SANG IN THE OPRY WHEN HE WAS YOUNG
THE POMPADOURS LAINT TALK-MEY WIFE SAYS SO
HE THINKS CHARLOTTE RUSSE IS AN OPERA
OH FOR CRYIN' OUT LOUD — BETS GO HOME MALACHY
WHAT!! NO CHEESE CAKE
INDOOR SPORTS
WATCHING A BIG DUMB BELL WHO IS CALLING ON HIS TWIST AS THEY SIT BY THE RADIO — WONDERING

DAVIDSON TO COACH HARVARD BASEBALL

By BILL GRIMES

A change in management has been made at Harvard baseball. Eddie Mahan, who has been coaching the baseball teams at Harvard for three years, has resigned, and Davidson, who has been coaching the freshman baseball team at Harvard for the past three years, has been appointed to the position vacated by Mahan.

It is understood that Davidson was practically the only candidate considered, since the resignation of Eddie Mahan left the position vacant.

Davidson is a graduate of Brown University, where he played third base. He was a member of the baseball team for four years, and was captain of the team during his senior year. He had also been a member of the football team for four years.

Davidson was born in Providence, R. I., and was graduated from Brown University in the class of 1920. He began his baseball career as a ball player. He had previously been engaged in coaching baseball teams at Brown University and in the Providence High School and Y. M. C. A. leagues. It was not until he began to coach baseball at Harvard that he became interested in coaching baseball.

Davidson is a graduate of Brown University, where he played third base. He was a member of the baseball team for four years, and was captain of the team during his senior year. He had also been a member of the football team for four years.

Davidson was born in Providence, R. I., and was graduated from Brown University in the class of 1920. He began his baseball career as a ball player. He had previously been engaged in coaching baseball teams at Brown University and in the Providence High School and Y. M. C. A. leagues. It was not until he began to coach baseball at Harvard that he became interested in coaching baseball.

FLATLEY CALLS 'EM

The Mysterious Waiver Wire Barney Dreyfus Signal Tipping Boston Baseball Luck

By NICK FLATLEY

THE ways of baseball are mysterious and strange. Three or four clubs in the big league need third basemen, yet Bobby Jones of the Lions is placidly waived out to let the last place owners make a trade. But even the waiver price would be worth a signal of the young men would live up in the early Spring and go to it before summer arrives.

HE'S a veteran, but not so old that he's slowed up. He can hit and field, and is always in shape. He would seem to be far more valuable than some of the youths the Red Sox have collected. But swapping is part of the magnates' end of the game, and you will notice that the strong clubs don't pay much consideration to the weaker.

OCCASIONALLY great pitchers have so much stuff that they don't care if the batter knows what's coming up. Lefty Grove

THE last wild spurt of the Braves, when they put a half [illegible] from the Cubs, was a [illegible] of a game in which the Yankees [illegible] every [illegible] at them. And [illegible] hit [illegible] Ruth [illegible] in making a Brown team and the Big and Little featured [illegible] four years.

WE must hand it to Barney Dreyfuss. His Pirates have won the National League pennant and it's all Barney's doing. Last Winter he let Rabbit Maranville and Charlie Grimm go to the Chicago Cubs. The pair were among the best infielders in the league. But they didn't quite fit in with the Dreyfuss scheme of things. In return Barney collected Grantham, fast, but unsuccessful as a second baseman, and Vic Aldridge, who could never do much pitching with Chicago.

Grantham has been converted into one of the most useful first basemen in the business, while Aldridge is one of the best pitchers in the country. Mister Dreyfuss saw the possibilities of the pair and proceeded, though almost every baseball man in the country thought he was crazy. The little magnate, who has made millions in the game, is crazy—like a fox, all right.

THE nearly fatal injury to Fred Haney of the Detroit Tigers has revived lots of chatter about signal tipping. When Fred glanced into Howard Ehmke's fast ball it looked as if he had been assured that a curve was coming up. He was fooled so badly that he couldn't get out from under. Coaches used to catch the signs and give them to the batters quite regularly. The pitchers found that out, and acquired the habit of shaking off the catcher, calling for a new signal. That didn't prevent the clever couches from getting them. So the chuckers devised signs of their own. The coaches can't watch both pitcher and catcher with any assurance of success. So the practice has been abandoned to a great extent. Too many batters were beaned because of crossed signs. Now and then the boys take a chance, but it's dangerous.

"SPORTING EDITION"
Sketched from life by Bert Sharkey

NO other hatter in town—high-priced or low-priced—can show you such an assortment of smart, flat-brim, soft hats as you'll find in our stores. Of course, we have all the other new and popular shapes.

To present such style and quality in hats is an achievement. To retail these hats at $3.35 is a merchandising triumph.

All are richly silk-lined. Most of them may be had with fancy bands, without extra charge.

$3.35

And they're all

"LONDON NEWS"
Sketched from life by Bert Sharkey

Kaufman

World's Largest Retailer of Hats

365 Washington Street
669 Washington St. 132 Summer St.

Open Evenings

FENWAY PARK
Today at 3:15 P. M.
RED SOX vs. DETROIT
Seats at Horace Partridge's Cong. 4010

1925 SEPTEMBER 1925						
SUN	MON	TUES	WED	THU	FRI	SAT
					25	26
~~27~~	28	29	30			

Topcoat Without Extra Charge

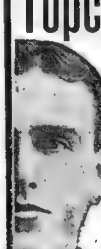

BROWN! THE NEW SHADE FOR FALL, rich dark Brown, absolutely all worsted. The fabric I will guarantee for two years' wear, 14 oz. rich lustrous coloring. I offer suit to order $25, and to each purchaser ordering a suit of this Brown Serge, I will make without any additional cost a Topcoat of the same goods.

There are no strings to this proposition other than you buy a suit of Brown Lymansville Serge. I don't care what your size may be, this offer holds good up to 50 breast.

For the next five days I will make to your measure Brown Lymansville Serge Suit to Order with no extra charge for Topcoat of same goods. $25

I have a great number of Uncalled for Suits and Topcoats, together with some made up during the dull season to keep my help employed, that I will sell as low as.... $12

Ulsters and Overcoats made up during the dull season. I can show you a great range of sizes as low as..... $12

UNCALLED FOR TROUSERS $2.75

MITCHELL, The Tailor

279 Washington Street
Opp. Water St.
Open Evenings

WOLF'S

New Wide-Wale Blues—$35

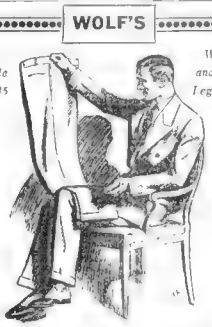

We Give and Redeem Legal Stamps

2-TROUSER SUITS
FALL TOPCOATS

Our policy is to give the Men and Young Men of New England the best clothing that can be offered at the following prices:

$25-$30-$35

"Your Money Back If You Want It"

BERNARD M. WOLF
359-363 WASHINGTON STREET
Men's Clothing
Men's Furnishings
Boy's Clothing

When Martha Lee talks tomorrow morning to the members of the WNAC-Boston Evening American Club members over WNAC at 10:40 A. M., she will give some recipes for cooking vegetables.

BOSTON RADIO AMERICAN

VOICING THE GREAT DEMOCRACY OF THE AIR

The news flashes from the editorial rooms of The Boston Evening American are on the air over WNAC at 11:30 A. M. and at 1:30 and 4:30 P. M. Baseball results at 7:30 P. M.

MORNINGWATCH ON AIR AGAIN

Clifford K. Berryman, secretary of the Boston Young Men's Christian Association announces the completion of plans for reception through Station WEEI of the Dance Orchestra of Edison Company of Boston at the new noted Morning Watch carnival of the air. Now from land custom which became a success and attracted listeners over the country when it was originated last season by Directly after the exercises there will be a Labor Day morning to about 8 o'clock. The morning during the Watch will be T. Grafton Abbott, chairman of committee of the Boston Y. M. C. A., introduce the speakers. The service will start from the Old South Church, Boston. In addition the program will include a [illegible] hymn [illegible] of the hymn [illegible] organ. This will be the first week [illegible] conducted by the Rev. Dr. Fisher of the Wellesley Congregational Church.

The Morning Watch which is a brief relic [illegible] pose of giving people an opportunity to present [illegible] devotional [illegible] copied in Chicago and other [illegible] and [illegible] feature. It proved to be very popular. The Morning Watch [illegible] many listeners [illegible] stations, as well as [illegible] was commended [illegible] letters last year.

CHICAGO NOW HAS THREE HIGH POWER STATIONS

With the granting of [illegible] authority to increase [illegible] to increase their [illegible] powers [illegible] sides having [illegible]

There are now [illegible] stations in Chicago [illegible] other communities [illegible] of them. The [illegible] broadcasts on 870 [illegible] KDKA, the Westinghouse station at East Pittsburgh.

The other two Chicago region stations on 5,000 watts are WORD at Batavia, Ill., and WCBD, at Zion, Ill. WORD's studio is in Chicago. WOK's station is at Homewood, Ill., and it broadcasts [illegible] from the Morrison Hotel.

MORNING SERVICES AGAIN ON WEEI

Thousands of [illegible] out New England [illegible] hear that the Morning Watch programs will be [illegible] morning from WEEI.

These programs [illegible] brief [illegible] were arranged [illegible] charm [illegible] started last [illegible] Young Men's [illegible] in charge [illegible] leaders of Greater [illegible] grams will [illegible] ing except [illegible] the service [illegible] York are [illegible] Daisy Organ [illegible] Building.

Interesting Features For Fans

7:45 P. M.—WGY (379.5) SCHENECTADY. Comedy, "Alice," presented by WGY Players.

9:00 P. M.—CNRA (291) MONCTON. Play, "Nothing But The Truth."

9:30 P. M.—WJZ (454.3) NEW YORK. U. S. Navy Night.

10:00 P. M.—CNRT (336.9) TORONTO. Opera, "The Lovely Galatea."

11:00 P. M.—WLS (344.6) CHICAGO. Program by Faculty of Springfield [illegible] of music and arts.

11:30 P. M.—CNRE [illegible] EDMONTON. Alberta [illegible] Mandolin and Banjo [illegible] tra.

COMPLETE LINE OF
New and Improved
FRESHMAN MASTERPIECE
Five-Tube Tuned Radio Frequency Receiving Sets
ON DISPLAY
It is a pleasure to demonstrate these sets
Edwards Radio Shop
171 Court St., Boston

Radio Programs

Easy to Read — Accurate

Local Stations.

WNAC—SHEPARD STORES—BOSTON

[illegible]

11:30 A M.—Late news flashes, broadcast from Boston Evening American.

12 M.—Weather report and time [illegible]

WEEI—EDISON LIGHT—BOSTON—348.6

2 P. M.—Musical program, vocal [illegible] by Frederick [illegible] At Home and his orchestra [illegible]

5 P. M.—Leo and Irene and weather [illegible] copied in Chicago and other [illegible] are also [illegible] feature. [illegible] music [illegible] It proved to be very popular. The Morning Watch [illegible] many listeners [illegible] stations, as well as [illegible] was commended [illegible] letters last year.

6:30 P. M.—Dinner concert.

7:45 P. M.—Boston Stock Exchange [illegible]

8:00 P. M.—Concert by Edison Concert Orchestra [illegible] from Edison Shop.

9:00 P. M.—Dance Orchestra [illegible] Edison Company of Boston at the new noted Morning Watch carnival of the air. Now from land custom which became a success and attracted listeners over the country when it was originated last season by [illegible]

Directly after the exercises there will be a Labor Day morning to about 8 o'clock. The morning during the Watch will be T. Grafton Abbott, chairman of committee of the Boston Y. M. C. A., introduce the speakers. The service will start from the Old South Church, Boston. In addition the program will include a [illegible] hymn [illegible] of the hymn [illegible] organ. This will be the first week [illegible] conducted by the Rev. Dr. Fisher of the Wellesley Congregational Church.

The Morning Watch which is a brief relic [illegible] pose of giving people an opportunity to present [illegible] devotional [illegible] copied in Chicago and other [illegible] are also [illegible] feature. [illegible] music [illegible] It proved to be very popular. The Morning Watch [illegible] many listeners [illegible] stations, as well as [illegible] was commended [illegible] letters last year.

FRESHMAN SETS ARE POPULAR

One of the first radio manufacturers to get a complete line of radio sets into the hands of New England dealers is the Charles Freshman Co., who, through a list of authorized dealers, are showing a line covering a wide price range. Incidentally, this is one of the first concerns to throw into active operation the plan of merchandising through authorized dealers.

Probably the most popular set of the line is the improved model of the original Freshman Masterpiece, now known as Model 5 F 2. The circuit of this set remains the same—five tube, tuned radio frequency—but the 1925-26 model sees many niceties which are lacking on earlier models. This particular model may be had in either mahogany or leatharette cabinet.

Another model which is attracting considerable comment is the Model 5 F-5 which incorporates a built-in loud speaker in one end of the cabinet. Once again, the Masterpiece circuit is used. In fact, the complete line of sets this year utilized the Freshman Masterpiece circuit, clearly attesting that the popularity of this set last year has continued. The Freshman Co. that this is a circuit well worthy of "pushing" to the limit during the present season.

The most elaborate of the new models is the Franklin Console which constitutes one of the real advances of the season toward making radio an attractive feature of home furnishing as well as an amusement provider.

Aside from the sets the Freshman Company is also introducing a new B-battery eliminator, employing a semi-rectifier and designed to secure plate voltage direct from the 110-volt alternating current house lighting system.

The manner in which the New England territory has been stocked with the Freshman products, almost "overnight," is considered a remarkable merchandising feat. It is probably not exaggerating to state that the Freshman Company so far this season has secured a far wider distribution than any other radio manufacturer.

EXPECTED TO WIN FAVOR OF FANS

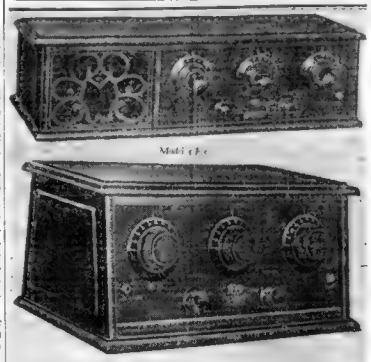

The Freshman Model SF 5 bids to make a tremendous hit with the fans, on account of its built-in loud-speaker feature.

Krazy Kat Gets the Lucky Bill

All you little girls and boys must have noticed that there hasn't been anything in the paper about Krazy Kat for several days.

And what do you suppose the reason is? The radio editor didn't know for some time, and he has just found out.

THE KRAZY KAT AND IGNATZ AND THE OFFICER PUP WERE ALL MAD WITH THE RADIO EDITOR BECAUSE OF WHAT THE RADIO EDITOR WROTE ABOUT THE DINNER PARTY. Of course you all remember about that dinner party, and how the radio editor went to the Krazy Kat Kottages to eat some wild duck, and how there wasn't any wild duck to eat, and how they had to have some canned baked beans for dinner. Well, you remember how the radio editor put all about it in the paper?

And Krazy Kat reads the Boston Evening American every evening, and he saw all about the dinner party in the paper and his feelings were very, very hurt. So yesterday when the Krazy Kat and the Officer Pup and Ignatz all came into the radio department of the Boston Evening American and said they wanted to see the radio editor, everybody was very much pleased that they were back again.

At three of our little friends were very much dressed up. Ignatz had on a new cap. It was bright green and had a tassel on the top and the Officer Pup had some new shoes that squeaked when he walked. Krazy Kat had on a new necktie, and a flower in his buttonhole.

"Why, how do you do?" said the radio editor. "All you little boys look very much dressed up today. You must be going very pretty places."

"Yes sir," said the Krazy Kat. "We do feel prosperous—we feel quite rich in fact, and we have come up here to tell you about it, and to thank the Boston Evening American for it."

"Why," said the radio editor, "how has the Boston Evening American helped you to get rich?"

"I will tell you," said the Krazy Kat. "You know I always read the Boston Evening American every night after supper because I like to read the editorials and get all the news, and Ignatz reads it because he likes the funnies, and the Officer Pup reads it because he likes the sporting news, so we take three copies so we don't have fights about it, and last night we were reading about the Lucky Bills, and what do you suppose?—IGNATZ HAD A LUCKY DOLLAR BILL AND IT WAS WORTH FIFTY DOLLARS! We brought the lucky bill over here to the Boston Evening American and we got fifty great big dollars, and we all went out and got each other presents, and here we are."

"Good luck," said the radio editor. "That is one of the nicest things I have ever heard, and I am going to put it right in the paper this minute."

"Thank you, sir," said the Krazy Kat, "and put in our names and all about it, will you?"

"Yes, sir," said the radio editor AND HERE IT IS.

MUTER

Dependable Resistance Amplifier

Completely assembled $8.00

"THE RADIO SET FOR YOUR HOME"
"The Last Word in Radio—Prominent Engineer"

BROWNING DRAKE SETS $100 Complete
Ready to Operate

Equipment Consists of
2—45-Volt "B" Batteries
4—Matched Genuine R.C.A. Tubes
1—100-Hour Rubber Case Storage Battery
1—Holtzer Cabot Loud Speaker
1—Complete Aerial Equipment and Plug

TERMS IF DESIRED

Come in—Compare our sets & equipment with others advertised
110-V-Gilbert-Edison B Battery, $25
Parts to Build, $12.80
Send for Free Circular

RICHARDSON'S RADIO DEPT.
618 ATLANTIC AVENUE OPP. SOUTH STATION

SILBERT'S RADIO MARKET
42 STUART ST.
PHONE-BEACH 7291 BOSTON

Browning Drake Specialists
EXPERT REPAIRING
Sets——Parts——Batteries

GAMBLING AS MEANS TO SAVE CITY

Vienna, Sept. 25.—The old adage that "gambling is a road to ruin" has been once and for all scotched by the authorities of the city of Oedenburg, who, in their application to the Budapest Government for a special license to open a gambling casino "will be the only means of rescuing the city from economic ruin."

The minister concerned has replied "that if other means of saving the city are not available, he will advise the State to put aside moral scruples and grant the gambling license."

RADIO TROUBLE AND CURE

Q. P. A., Watertown.—Will the new UV-201A tube operate without a "B" battery?

A.—It must use a C battery of six volts for the filament. An extra 22½ volt B battery may be used to good advantage. The plate voltage should be kept as close as possible to that recommended. This may be obtained by connecting three, six, or nine B batteries in series.

Q. W. A. C., Roxbury.—I have a Browning Drake receiver. Have just put in new tubes and new B batteries. Last Winter I used to get stations as far away as Cuba, but now all I can get is local stations and, sometimes, WGY. Can you help me out?

A.—Receiving conditions are not yet good enough to rely on the long distance stations. You will have much better luck when the snow gets on the ground.

Q. H. K., Quincy.—I have read in the papers where receiving conditions have been poor lately. I am using a one tube set, and have been hearing the following stations regularly: WEN Chicago, WOS Jefferson City, Mo., WSAI Cincinnati, PWX Havana, Cuba, WMBF Miami, KSD St. Louis, WOC Davenport, and CNRM Montreal. I cannot understand why I get such good results and people in my vicinity, using sets are complaining of poor conditions.

A.—The fact that you "get" these stations is due to two major reasons. First is because you probably are closer than the average person. The second, and most important, is because you are located at a place where receiving conditions are unusually better than around the city limits. You must also bear in mind that it is comparatively easy to make a one tube set work at maximum efficiency, whereas with multiple tube sets there is more room for trouble and faulty adjustments. The day has come when high quality local reception is the aim of radio enthusiasts. Long distance is "passe."

Q. H. V. B., Malden.—What is the correct B battery voltage to use on a tuned radio frequency amplifier? Some tell me that 90 volts is necessary, while others say 45 is all that is necessary.

A.—Little is gained by increasing the plate voltage in a tuned radio frequency amplifier. In the earlier days it was customary to use 90 volts, but in many of the modern sets 45 volts are being used just as successfully and with greater economy.

Q. F. R. R., Pittsfield.—I have a Freshman Masterpiece Kit Set. My B batteries burn out in less than a month. I have two diagrams, both of them in regards to placement of .006 condenser. One shows it connected between the 90 volt B battery wire, and wire connecting with both rheostats. The other shows it connected between the 90-volt B battery wire and the plus prong on number 2 socket to secondary of R.F. unit. Number 2. Which is correct? Would this cause my trouble? I have it connected the latter way kindly answer me in the column of the Daily Advertiser.

A.—It is not likely that your trouble is caused in any way by this bypass condenser. Your poor B battery service is undoubtedly due to the fact that no C battery is being used. You can introduce a C battery in your set by breaking the wire which connects the two low posts on the audio secondaries to the minus A, and inserting the battery with minus terminal nearest the transformer. The plus C goes to the minus A. This arrangement will give your B battery drain about in half, and give an improved tone in the loudspeaker.

Q. R. R., Charlestown.—Kindly let me know in your column how to tune a set when you change the aerial, that is the 4R radio set the instrument leads of one of the tubes are changed, and why. What effect does this make in the receiving of signals, etc.?

A.—This is done merely to simplify the wiring in the set. The particular makes of sockets mean absolutely nothing.

FANNY WARD'S REVENGE FOR THAT CRUEL CARTOON

Latest exciting episode in the stormy life of Sem, the noted French cartoonist, when his head was the target for the American beauty's soupplate in the gay Deauville cafe. Reported in detail in the Boston Sunday Advertiser, with drawings and photographs.

Martha Lee's Radio Chat

BROADCAST THROUGH STATION WNAC
THE SHEPARD STORES
By Martha Lee
COOKING FOR TWO

A [illegible] Sargent [illegible] day from a Boston [illegible] is much in [illegible] American [illegible] suggests that [illegible] be given [illegible] for [illegible] I've [illegible] charts of [illegible] Kitchenette [illegible] for Two," and [illegible] to the small [illegible]

[illegible] different in the [illegible] of omelets (and for a larger family just double the recipe):

Recipe No. 1161
BAKED CHEESE OMELET
[illegible] grated cheese
[illegible]
Beat [illegible] whites of the eggs until [illegible] add to the yolks, [illegible] with the milk, [illegible] and pepper. Bake in buttered [illegible] with toast or [illegible] a green salad or [illegible]

[illegible] an attractive, economical [illegible]

Recipe No. 1660
TOMATO HASH
[illegible] onion
[illegible] red pepper
[illegible] tomatoes
[illegible] cupful cooked meat
[illegible] cupfuls cooked boiled potatoes.
[illegible] broth
[illegible] a puree.
[illegible] onion and pepper very fine. [illegible] a frying pan [illegible] and fry until they are soft. [illegible] add meat and potato [illegible] then Mix thoroughly [illegible] the broth and puree of tomatoes [illegible] set into the oven to brown.

At [illegible] equally delicious recipes in small proportions is for corn au gratin. I'm sure you will want to make a note of this before the corn is [illegible]

Recipe No. 1659
CORN AU GRATIN
[illegible] butter
[illegible] flour
[illegible] salt
[illegible] green or red pepper chopped [illegible] a speck of black pepper.
[illegible] milk
[illegible] cups grain corn pulp.
[illegible] cup cracker or cube.
[illegible] grated cheese
Make a cream of the butter flour [illegible] pepper and milk. Stir in the corn and turn into buttered baking dish. Mix the cracker crumbs with [illegible] butter and spread over the [illegible] mixture. Bake until brown.

Q. A little bride asks how to make [illegible] one loaf of white bread, as she [illegible] is her. Big Boy does make the "loaf that Mother used to make" just a [illegible] Here is how it is done.

Recipe No. 1656
WHITE BREAD (One loaf)
[illegible] cup milk
[illegible] tbsp. shortening
[illegible] tbsp. sugar
[illegible] tsp. salt
[illegible] cake compressed yeast.
[illegible] cup lukewarm water
Scald [illegible] cups white bread flour [illegible] the milk. Add the butter, salt and sugar to it and let cool to lukewarm temperature. Mix the yeast cake with ½ cup lukewarm water. Add this to the other [illegible] ingredients when all are at a proper temperature. Then stir in about [illegible] cups more flour. When all is well together and the sides of the bowl are free from dough, turn onto a board lightly dredged with flour. Knead until the dough is elastic and [illegible] little bubbles on the surface; then cover closely and let stand until [illegible] in a warm place. In the morning the dough should have doubled in bulk. Then cut through and through it and turn it over with a knife, to let out the gas. Then [illegible] and leave until it is [illegible] double. If you [illegible] one loaf at once. Bake 1 hour in [illegible] of heat after the first 15 minutes and decreasing during the last 15.

SEASICKNESS FAILS AS EXCUSE; PAYS $2,000 FINE

Dover, England, Sept. 25 (A. P.)—Seasickness is no excuse for not declaring articles brought across the Channel upon which duty should be paid. The Customs Court of Dover so held in the case of an Englishman coming from Ostend who failed to declare a gold watch, a revolver, opera glasses and other things purchased in Belgium. Notwithstanding the man's plea of illness the court fined him about $2,000.

World's Finest Radio Sets

1926 MODELS

New and Improved
FRESHMAN MASTERPIECE

1926 MODELS

AN IDEAL OUTFIT FOR HOME ENTERTAINMENT

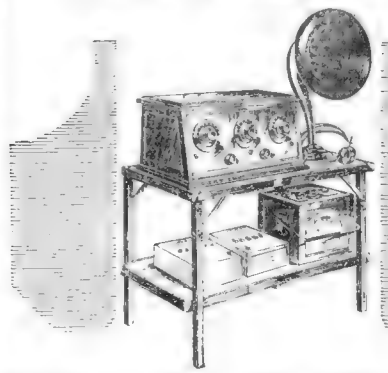

The Illustrated Outfit Includes
The New and Improved Five-Tube Masterpiece 5F2
Five U. V. 201A Tubes—Towers Spitfire Phones
Highest Grade 100 Amp. Storage Battery—B Battery 90 Volts
Extra Large Leader Speaker with Novel Tone Control
Beautiful Mahogany Radio Table with Battery Shelf
Hydrometer and Volt Meter to Test Batteries
Antenna Equipment With Lightning Arrester

COMPLETE OUTFIT—READY TO OPERATE INSTALLED IN YOUR HOME $98.50

The new Freshman Masterpiece Model 5F2, shown above, is built by master craftsmen, of the finest low loss materials and is the result of years of constant and exhaustive research and experimentation. It is enclosed in a massive cabinet of striking lines with sloping panel. It is extremely simple to operate and will bring in stations far and near with astonishing volume and clarity. It is truly an ideal set for the home and its performance will exceed the expectations of the most critical.

The Wonderful New Masterpiece 5F5

$60 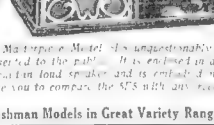 $60

The Freshman Masterpiece Model 5F5 unquestionably represents the greatest radio set value ever presented to the public. It is enclosed in an exquisite mahogany cabinet with full throated, built-in loud speaker and is embodied with many unusual and novel features. We invite you to compare the 5F5 with any receiver on the market regardless of price.

Other Freshman Models in Great Variety Ranging from $39.50 to $115.00

Our Deferred Payment Plan Makes Buying Easy
A Small Down Payment Secures Immediate Delivery
Balance in Convenient Weekly or Monthly Installments

COME IN TODAY—OR BETTER STILL—BRING THE FAMILY IN AFTER SUPPER FOR A DEMONSTRATION

OPEN TONIGHT TILL 9

Each Set is installed by our skilled men to insure your complete satisfaction.
(Mail Orders receive prompt attention)

Tel. Congress 2934

Rosen Talking Machine Co
11 School St., Boston

Open Saturdays till 10 P. M.

There's Mystery Here!

WHO KILLED "NUMBER 10"?

HOW is it that the purest love of a sweet woman can turn a man to the vilest hate?
WHY does she become a helpless soul in a veritable whirlpool of terrifying mystery?
WHAT is it that can tear down Paradise and build up an unbelievable Tophet?
FOUR questions! Every one of them answered in this year's thriller of thrillers,

Beginning in Next Monday's (Sept. 28th)

"PIMPERNEL AND ROSEMARY"
By BARONESS ORCZY

BOSTON EVENING AMERICAN
A HOME PAPER FOR PEOPLE WHO THINK

¶ While the Bond Investment Trust was originally designed to meet the needs of the small investor, we are now finding a steadily increasing interest in it on the part of large investors.

¶ A trust company in Massachusetts recently purchased these certificates as an investment for trust funds, and individuals have purchased amounts of $25,000 and upwards.

¶ We shall be glad to send particulars regarding this unusual form of investment.

HARRIS, FORBES & CO
Incorporated
Harris Forbes Building
24 Federal Street
BOSTON

Organized and equipped to handle large and investment transactions.

We invite correspondence in regard to any Stocks or Bonds—Listed or Unlisted.

ESTABLISHED 1880

Paine, Webber & Company

BOSTON 24 DEVONSHIRE ST
NEW YORK 49 WALL ST
CHICAGO 208 LA SALLE ST
PHILADELPHIA
ALBANY
HARTFORD
MILWAUKEE
WORCESTER
SPRINGFIELD
PROVIDENCE
DETROIT
MINNEAPOLIS
ST. PAUL
DULUTH
GRAND RAPIDS

Members New York, Boston, Chicago, Detroit and Hartford Stock Exchanges

New York Cotton Exchange — Chicago Board of Trade

Part of Our Service to Clients

Our 328-page "Booklet of Securities" will be mailed to anyone interested in securities. This is the most comprehensive, accurate, compiled, up-to-date and thoroughly edited booklet of its kind ever issued, covering all the important security markets of the United States and Canada.

Whitney & Elwell

Members
New York Stock Exchange
Boston Stock Exchange

30 State Street, Boston
Main 7300

$29,700,000

Government of the Argentine Nation

EXTERNAL SINKING FUND 6% GOLD BONDS
Due October 1, 1958.

These Bonds are to be direct external obligations of the Argentine Government. The Government will covenant that it, while any of these Bonds remain outstanding, it shall create or cause to be created in accordance with the Argentine Constitution, any loan or bond secured by lien on any of its revenues or assets, the Bonds of the above issue shall be secured equally and ratably with such other loan or loans or bond guaranty

Price 96½ and Interest to Yield 6¼% to Maturity

Circular on Request

Drury-Merchant Company
10 Post Office Square, Boston
Telephone Congress 3750

Universal Tide Power Co.

The shareholders of this, the pioneer Tide-Power Company of the World, are hereby notified that, barring accidents, our Plant at East Boston will be in operation during the afternoon of Sunday, September 27th, starting at 3 o'clock. Do not fail to see it in action.

JOHN A. KNOWLTON, Treas.

WEST'INGHOUSE ELECTRIC LOCOMOTIVES ORDERED

Chicago South Shore & South Bend has ordered five electric locomotives from Westinghouse Electric & Manufacturing Company, involving an expenditure of $200,000.

MAINE CENTRAL HAS BIG EARNINGS JUMP

Larger earnings are reported by the Boston-listed Maine Central Railroad for August, surplus after charges amounting to $129,039 against $21,618 in August, 1924, bur plus for the eight months of 1925 jumped to $656,370, compared with $163,807 a year ago.

NEW YORK STOCKS

	Sept. 24 High	Low	Latest	Close
Adams Ex	101¼	98¾	100	98
Ajax Rubber	10¾	10¾	10¾	10¾
All Ch & Dye	101¼	101¼	101¼	101¼
Allis Chal Mfg	88¾	87¾	88	87
Am Ag Chem	21¾	21¼	21¼	21¼
Am Ag Ch pf	67¾	67	67	67¼
Am Beet Sug	35	34	35	34¾
Am Bosch M	36	35¾	35¾	35¾
Am Can	232¾	231½	231¾	230¾
Am Car & Fy	110¾	110½	110¾	110
Am Chain Co A	23¼	23¼	23¼	23¼
Am Express	143¼	140	143¾	137
Am FP	50	49¼	49¾	49¾
Am Ice	119	119	119	117¾
Am Int Corp	37½	35¾	37½	35¾
Am LaFrance	13	13	13	13
Am Linseed	37½	37½	37½	37¼
Am Linseed pf	82¾	82½	83¼	82½
Am Ship & C	6¾	6¾	6¾	—
Am Smelting	111¾	111¼	111¾	110¾
Am Steel Fdy	42	41¾	41¾	41¾
Am Sumatra	10¾	10¼	10¼	10
Am Tel & Tel	139¾	139¾	139¾	139¼
Am Tobacco	118¾	118¼	118	116¾
Am Tobacco B	117¾	116¾	117¾	115
Am Water W	58	58¾	58	64¾
Am Woolen	40¾	40¾	40¾	40¾
Am Wool pf	87¾	87¾	87¾	88
Armour & Co Il	24¼	24	24	24
Atch T & S F	123½	122¾	123¼	122¾
Atl Coast L	156½	156¾	156¾	156¾
Atl Gulf&WI	76¾	74¾	75¾	74
Atl & WI pf	59¾	59¾	59¾	59¾
Baldwin Loco	120	119¼	119¾	119¾
Balt & Ohio	83¾	82¾	83¾	82¾
Barnsdall Cl A	20¾	20¾	20¾	20¾
Beth Steel	40¼	40¼	40¾	40¾
Briggs Mfg	31	29	29	28¾
Btkln Edison	143	142	142	140
Burns Bros B	30¾	30¼	30¾	30
Butte & Sup	10¾	10¾	10¾	10¾
Butte Coalition	126	126	126	126
Br Balke Coll	31¾	31¾	31¾	31¾
Calif Petr	26¾	26¾	26¾	26¾
Can Pacific	150¾	150¼	150¾	150¼
Cerro de Pasco	62¾	62¾	62¾	63
Cert Teed Prod	53¾	53¼	53¾	53
Chandler Mot.	37¾	37	37¾	37
Ches & Ohio	110¾	109¾	110	110¾
Ches & O pf	115¾	115¼	115¾	115
Chi M & St P	9	8¾	9	8¾
Chi M&StP pf	16¼	15¾	16¼	15¾
Chi G W pf	25¼	24¾	25¼	24¾
C & N W	68¾	68¼	68¾	68¾
C R I	48	48	48	48
Childs Co	67¾	64½	67¾	64¾
Chile Cop	34	33¾	34¼	34¼
Com Cred	39	39	39	39¼
Chi Carb	47	46¾	47	46¾
C G & E	74½	73¾	77½	77¾
Con Distrib	4¾	4¾	4¾	4¾
Congoleum	20¾	20¾	20¾	21¼
Cons Cigar	42	41¾	41¾	41¾
Cons Gas	91¾	91¼	91¼	91
Corp Inv	54	53¾	54	53¾
Cot Textile	3	3	3	3
Cont Motors	10¾	10¾	10¾	10¾
Corn Prod	35¾	35¼	35¾	35¼
Chrysler	165¾	163	166	161¾
Crucible Steel	72¾	72¼	72¾	72¾
Cuba Cane	9¾	9¾	9¾	9¾
Cuban-Amer	22¾	22¼	22¾	23¾
Del & Hudson	146	146	146	145¾
Del Edison	144¾	143	144¾	143
Dodge Bros	28¾	27¾	27¾	27¾
Dodge Bros pf	87¾	86¾	86¾	87
Dome Mines	15	15	15	15
Douglas-P	21	21	21	21
Dupont d N	184¾	182¼	184¾	180¾
Eastman Kod	109	108¾	109	107
Eaton Axle	25¾	25¼	25¾	25¼
Elec S Battery	67	66¾	66¾	66¼
Erie R R	32¾	32¼	32¾	31¾
Erie 1st pf	41¾	40¾	41¾	40¾
Erie 2d pf	39	38	39	38
Famous Plyrs	107¾	107¾	107¾	107¼
Fisher Body	90¾	90	90	87¾
Fisk Rubber	25¾	25¼	25¾	25
Fleischmann	122¾	121	122¾	119¾
Foundation	133¼	133	133¼	132¼
Freeport	16¾	16¼	16	
Gabriel Snub	32¾	32¼	32¾	32¼
Gen Electric	310	309	310	309
Gen Elec spec	11¾	11¾	11¾	11¾
Gen Motors	106	105¾	106	104¾
Gen Petroleum	45	45	45	45¾
Gimbel Bros	59¾	59¼	59¾	57¾
Goodrich Tire	62¾	62¼	62¾	61¾
Gt Northn pf	73¾	73¼	73¾	73¾
Gt Westn Sug	98	97¾	98	98
Hudson Motor	80¾	80¼	80¾	80
Hupp Motor	23¾	23¼	23¾	23¼
Hl Central	116	116	116	116
Independ Oil	25	25	25	24¾
Inspiration Cp	26¾	26¾	26¾	27
Intl Agr Corp	17	16¾	17	16¾
Intl Cement	73	72¾	73	73¼
Intl Com Engr	44¼	43¾	44¼	43¾
*Intl Harvester	133¼	131¼	132¼	131¼
Gen O A	83¼	83¼	83¼	83¾
Intl Nickel	24	24	24	23¾
Intl Paper	68¾	68¼	68¾	67¾
*Intl Tel & Tel	117¼	117¼	117¼	116¾
Jordan Motor	45¾	44¾	46	43¾
Kan City & So	43¼	43¼	43¼	43¼
Kayser & Co	35¼	35¼	35¼	35¼
Kennecott Cop	54¾	54¼	54¾	54¼
Keystone Tire	17¾	17¼	17¾	17¼
Kinney Tob	80	80	80	80
Liggett & M	76¾	76¾	76¾	76¼
Libbs Illass	66¼	64¾	66¼	64¾
Loews Inc	34¾	34¼	34¾	34¼
Loft Inc	7¼	7¼	7¼	7¼
Lorillard & Co	39	38¾	39	38¾
Louisiana Oil	18	18	18	18
Ludlum Steel	35¾	35¼	35¾	35¼
Mack Trucks	209	208¾	208¾	208¼
Manhat Shirt	28¾	28¾	28¾	29
Manhat E Sup	65¾	65¾	65¾	64¾
Mar Utilities	43¾	43¼	43¾	43¾
Marland Oil	43¾	43¼	43¾	42¾
Mathieson	82¾	82¼	82¾	80
May Dept Str	118¾	118¾	118¾	118¾
Miami Copper	9¾	9¾	9¾	9¾
Mid Cont Pet	29¼	29¼	29¼	28¾
Middle Sta Oil	1¾	1¾	1¾	—
Mo Kan & T	43¾	43¼	43¾	42¾
McKan&T pf	86¾	86¼	86¾	86¼
Mo Pacific	38¾	38	38	38¾
Mo Pacific pf	85¾	85	85¾	85¾
Montgom Ward	35¾	35¼	35¾	35¼
Moon Motor	35	35	35	34¾
Motor Wheel	32	31¾	32	31¾
Motor Met	40¾	40¼	40¾	40¾
Nat Bis	71¾	71¼	71¾	69¾
Nat Dairy Pr	67¾	63¾	63¾	63¾
New Cons Cop	12¾	12¾	12¾	13
NY Air Br	36	36	36	35¾
*NY Cent	122¾	122¼	122¾	122¾
NY C & St L	138¾	138¾	138¾	134¾
NY C&St L pf	95¼	94¾	95¼	94¾
NY N H & H	27¾	27¼	27¾	26¾
Nor & W	141¾	140¾	141	141
N Y Can	47	46¼	47	46¾
North Am	58¾	58¼	58¾	58¾
Nor Pacific	71¾	71¼	71¾	71
Orpheum Circ	30¾	30¼	30¾	30¼
Otis Steel	12¾	12¼	12¾	12¾
Otis Steel pf	82¾	82¼	82¾	—
Pac Gas & El	115	115	115	115
Pac Oil	53¾	53¾	53¾	53¾
Pathe A	8¾	8¼	8¼	—
Packard Motor	39¾	38¾	39¾	38¾

Boston Stocks

	Sept. 24 High	Low	Latest	Close
Am Pneu 2 pf	21	20¼	21	—
Am Tel	139¾	139	139¼	139¼
Am Wool pf	89	89	89	—
Amoskeag	73	73	73	73
Arcadian	12½	12¾	12½	12¾
Bos Elev	56¾	56½	56¾	56¾
Bos & Albany	159½	158	159	158¾
Bos Ely	78	78	78	78
Bos Elec pf	97	97	97	—
Bos & Maine	39⅞	39½	39⅞	39¾
Bos & Maine A	37⅜	37¼	37⅜	37
Bos & Maine B	56	56	56	56
Bos & Maine D	72	72	72	72
Connor, J T	31¼	31½	31½	31
Dennison	20	20	20	20
Dom Iron	22¾	22	22¾	22½
E B Land	4¼	4¼	4¼	4
Eastern S S	67½	65¼	67¼	65¼
Edison	202¾	202¾	202¾	202¾
Engineers	100	100	100	100
Fisk Rubber	25¾	25½	25½	24¾
Gen El spec	11	11	11	11
Gillette	107¼	107¼	107¼	107½
Island Creek	146	146	146	146
Maine Central	40	40	40	—
Mass Cen M	70c	70c	70c	—
Mass Gas	78	77¼	77¼	77
Mayflower	1¼	1¼	1¼	—
Miss R Powr	65½	65¾	68	65½
Mohawk	31	31	31	32
Nat Leather	4¾	4¾	4¾	4¾
N E Oil	45c	45c	45c	50c
N Y & N H	37¾	37¼	37¾	37
Nl Dominion	19½	19½	19½	19½
Pond C Pcc	16¾	16	16	17
Ry Mirr's	34	34	34	34
Swift Intl	25¾	24¼	24¼	23
Un Drug 1 pf	55¾	55½	55½	55
United Fruit	235	232	235	230
United Shoe	44	44	44	44½
U S Steel	35¾	34½	35¾	34¼
Utah Amer	7¼	7¼	7⅛	7 1-16
Utah Metal	80c	80c	80c	78c
Ventura	20¾	20¼	20¾	21
Waldorf W	16¼	16¼	16¼	17
Warren Bros	35¾	35½	—	—
Wil W pf	85	85	85	85
Willworth	22	22	22	22
Warren Bros	48	47¾	47¾	45
Westinghouse	74¾	74¾	74¾	74¾
Winona	15c	15c	15c	20c

BOSTON TRADE IS EXPANDING, SAYS DUN'S

R. G. Dun & Co.'s Weekly Trade Review in this issue will say regarding trade conditions in Boston:

Current business continues to expand at a normal rate for this season of the year.

Favorable prices at the London wool auctions have stimulated the local market and heavy buying is reported. Worsted mills continue to be the best customers, prices are steady. The yarn market is quiet, except for a few of the medium-priced staple lines; prices are irregular. Receipts of wool this week were considerably below those of last week and slightly less than those for the corresponding week of last year. The woolen market is fairly active.

Buying of finished cotton goods appears to be on the increase, in spite of recent price advances, and New Bedford looms are operating at about 100 per cent. Fall River is sharing in the general demand for the cheaper goods. Cotton yarns are firmer and more orders are being received than for some time.

Cotton mixtures and rayon continue very active.

Favorable reports continue to be received from the shoe trade, and in some cases operatives are expressing a willingness to accept wage cuts.

General building continues at a high level, and lumber and other materials are moving well, with no change in prices. Reflecting better conditions in the textile and shoe trades, chemicals are more active, but prices are a little higher.

Hardware jobbers report sales below those of last year, but demand for paints is good.

Sales of confectionery exceed those of last year, which is encouraging for a good Fall business.

QUOTATIONS HIGHER FOR COTTON FUTURES

Quotations were higher in New York cotton futures. Prices: October 23.50, up 13; December 23.95, up 12; January 23.99, up 14; March 23.45, up 13, May 23.72, up 12.

DUBILIER EARNINGS 83 CENTS A SHARE

Net profits of Boston-listed Dubilier Condenser for year ended June 30 was $253,100 after expenses and taxes, equal to 83 cents a share. Sales were $1,655,926.

At New Bedford

(Quoted by Sanford & Kelley)

	Bid	Asked	1925
First National	295		18
Mechanics	300		20
Safe Dep. National	280		20
NEW BEDFORD COTTON MILLS			
Acushnet Mill	84		6
Algonquin Print	100		6
Beacon Mfg. Co. pf	100		6
Booth Mfg Co pf	120		6
Booth Mfg Co pf	100		6
Brittol Mfg Co	250	290	8
Butler Mfg Co	119	121	8
Dartmouth Mfg	90		6
Dartmouth Mfg Co	149		8
Dartmouth Mfg Co pf	95		6
Gosnold Mills	90		6
Grinnell Mfg Co	106		8
Hathaway Mfg Co	114¾	117¼	8
Holmes Mfg Co com		100	8
Holmes Mfg Co pf	92½		6
Kilburn Mill	123		8
Nemasket Mills	100	111	8
New Bedford Spinning Co	100		6
N B Cotton Mills pf	97¼		6
Nonquit Mill	100		6
Nonquit Spinning Co	56	59	1¼
Potomska Mills		100	6
Quequechan Mill	400	450	22
Reliance Mfg Co	100		6
Rockdale Mills com	145		8
Rockdale Mills pf	94		6
Sagamore Mfg Co	48		0
Sharp Mfg Co pf	90		6
Stevens Mfg Co	1260	1290	60
Taber Mill	109	118	7
Wamsutta Mills	230	235	12
Whitman Mills	95	100	9½
NEW BEDFORD INVESTMENT & REAL ESTATE			
Cent Wd Screw Co com	83	45	12
Cent Wd Screw Co pf	98		7
Dresdale Hos pf	104		6
Dresdale Hos pf	105		6
Dresdale Hos pf	104		6
Nat Textile Co pf	100		6
Read Boiler pf	108		7
Read Boiler pf	104		6
Terwilliger Land	68	64	0
Terwilliger Mills com	68		0
Terwilliger Mills pf	90		6
Textile Mills pf	95		6
Wamsutta Mills com	230		12
Wamsutta Mills pf	100		6
Wm Whitman Co pf	90		6
NEW BEDFORD GAS & EDISON LIGHT			
Cent Wd Screw Co com	83	45	12
Cent Wd Screw Co pf	98		7
Dresdale Hos pf	104		6
Dresdale Hos pf	105		6
Dresdale Hos pf	104		6
Nat Textile Co pf	100		6
Read Boiler pf	108		7
Read Boiler pf	104		6
Terwilliger Land	68	64	0
Terwilliger Mills com	68		0
Terwilliger Mills pf	90		6
Textile Mills pf	95		6
Wamsutta Mills com	230		12
Wamsutta Mills pf	100		6
Wm Whitman Co pf	90		6

DOLLAR ACCEPTANCES FIGURES ARE GIVEN

The total dollar acceptances covering exports and imports for twenty-four leading banks throughout the country reporting to the magazine Export Trade and Finance as for September 17 amounted to $268,274,081, as compared with $267,920,541 for August 20 and $208,416,897 for September 18, 1924.

Acceptances in foreign currencies executed by foreign banks for account of twenty-three banks reporting amount to $42,734,184 for September 17, as compared with $42,174,180 for August 20 and $24,246,610 for September 18, 1924.

ENGLISH INTERESTS AFTER KAY CONTROL

New York, Sept. 25.—Representatives of powerful English financial and mining interests are contemplating the acquisition of control of the Kay Copper Corporation, according to reports current here today. James J. Godfrey, president of Kay Copper Corporation, declined to discuss the subject beyond admitting that conferences with representatives of the English syndicate have been arranged.

New York Curb

New York Curb prices were generally firm: Land Co. of Fla. 76¼ up 2¾; Cities Service (new) 38, off ¼; Prairie Oil & Gas 48¾, up ½.

Razor Exports

Safety razor exports for the year ended June 30 totaled 4,872,340, valued at $1,608,322, increase of 3,258 $23 in quantity and $863,608 in value over the previous year.

DIVIDEND DECLARATIONS

STOCK DIVIDENDS

Payable Oct. 1. Record Sept. 30.
Boston Personal Property Trust, 1 for 4.

Payable Oct. 1. Record Sept. 15.
Boston Wharf, 1 for 4.

Payable Oct. 1. Record Sept. 15.
Old Colony Trust, 1 for 4.

Payable Oct. 1. Record Sept. 15.
Shawmut Association, 1 for 4.

Payable Oct. 1. Record Sept. 15.
State Street Trust, 1 for 4.

Payable Oct. 1. Record Sept. 15.
Union Trust, 1 for 4.

Payable Oct. 1. Record Sept. 15.
United States Trust, 1 for 4.

CASH DIVIDENDS

Payable Oct. 1. Record Sept. 15.
Boston Personal Property Trust, 50c.

Payable Oct. 1. Record Sept. 15.
Boston Wharf, 50c.

Payable Oct. 1. Record Sept. 15.
Old Colony Trust, $2.

Payable Oct. 1. Record Sept. 15.
Shawmut Association, $1.

Payable Oct. 1. Record Sept. 15.
State Street Trust, $2.

Payable Oct. 1. Record Sept. 15.
Union Trust, $2.

Payable Oct. 1. Record Sept. 15.
United States Trust, $2.

STOCK BANK STATEMENT FRIDAY, SEPT. 25

Bos. Cl., 70,000,000 Cl'ng. Pac. 24,000,000
Bos. Nat. 26,000,000 Hanover 75,000,000
N. Y. Cl. 779,000,000 N. Y. Nat. 24,000,000
N. Y. Nat. 84,000,000 N. Y. Cl. 779,000,000

RICHARD BORDEN Manufacturing Co., declared regular quarterly dividend of 1 per cent., payable Oct. 1, record Sept. 23.

'STATE STREET' EXPANDS TO SOUTHWARD

By FRANK H. MELOON
Financial Editor

Old "State Street" is rather rapidly expanding to the southward. Where as financial firms of high standing were all at one time practically confined to State Street, such firms are now in numerous cases well established off State Street in the general direction of the South Station. The new Chamber of Commerce Building attracted some stock exchange houses from State Street. The new house will be Lee, Higginson & Co., America's oldest private banking firm. Many passing along Federal Street stop to read on the old First National Bank Building the placard announcement that "44 State Street" will be deserted for the new quarters January 5.

• • •

Popularity of tobacco shares as well as of the weed itself appears to be growing. E. W. Langer, formerly of Boston, now producing the much-read daily market letter for Hornblower & Weeks in New York, says: "We would like to see American Tobacco during periods of irregularity. Expect at $5 dividend basis and 130 for the stock." The gentleman who writes with a Waldorf Astoria dateline for Publisher C. W. Barron of the Boston News Bureau also says: "An $8 dividend and a price of $130 are expected for American Tobacco now." Others have followed the announcement. The writer favors purchase of American Tobacco as an investment suitable for many when it was selling earlier this year well under par.

• • •

General Manager Dana of the Boston Elevated shows that in the three years ending June 30, 1917, 1918 and 1919 the Boston Elevated Railway's outlay for injuries and damages ran over $900,000 a year. Since 1919 there has been only one year in which the figure exceeded $900,000. Expenditures on account of injuries and damages in relation to gross revenues have also declined materially.

• • •

I have been told that, since the "L" came under public control, jurors have been less inclined to take the "soak the railroad" view than formerly.

• • •

At Lowell the Prescott Mill of the Massachusetts Cotton Mills has been sold to Elwin A. and John A. Simpson of Lowell.

• • •

Joseph H. Soliday, president of Franklin Savings Bank of Boston, has been elected president of Savings Bank Association of Massachusetts.

LEHIGH EARNINGS FOR AUGUST SHOW A GAIN

August earnings of the Lehigh Valley Railroad show improvement over August last year. Net income from operations increased to $1,310,630 from $1,215,587 and gross revenues gained $344,235 to $7,970,294. Net for the eight months jumped to $10,245,... against $8,... 817 a year ago.

State Street Notes

NEW HAVEN orders 25 passenger coaches from Osgood Bradley Car Co., to cost about $900,000.

MERIDEN, Ct., has sold to Estabrook & Co., at 100.172, $450,000 school and street improvement bonds.

RALPH O. DALE, representing New York group, pays $193,100 for Bath Iron Works, Ltd., and $25,000 for supplies, planning to continue manufacture of engines and pumps.

ST. JOSEPH Lead declared extra dividend of $1, payable Dec. 21.

BANGOR, Me., will receive bids until Sept. 30 for purchase of $50,000 school bonds.

EQUITABLE Trust Co. and Harris, Forbes & Co. have practically completed negotiations for $15,000,000 loan to State of Bavaria.

NEW HAVEN RR. and Road Administrator Storrs says State will have only 33 per cent. to 50 per cent. of its unemployed by Nov. 1.

WATERTOWN has sold to Estabrook & Co., at 3.96 per cent discount, $500,000 notes, maturing March 2, 1926.

Wall Street Gossip

COMMONWEALTH Power Corporation reports for August gross income of $1,252,000 against $1,241,108 in same month of 1924.

NORTHERN OHIO Power reports for August net income of $44,371 against deficit of $23,333 in same month a year ago.

PACIFIC OIL completed Baldwin No. 18 well in Inglewood field, with initial daily production estimated at 1,000 barrels daily.

TENNESSEE Electric Power Company reports for August gross in come of $1,000,000 against $929,458 in same month of 1924.

WAHL Company, Chicago, has omitted quarterly dividend of 1¾ per cent. on preferred stock, due at this time.

FRESH NEW ENGLAND BUILDING RECORD SET

New construction in New England for the last reported week, ending Sept. 19, is of fresh high record since 1920. Contracts awarded for this week total $7,... the like period in other years, as compiled by F. W. Dodge Corporation, follows:

1925	$10,954,500	1922	2,981,100
1924	9,454,500	1921	6,619,000
1923	5,981,800	1920	8,139,000
1925	6,845,600	1919	2,447,000
1924	4,370,000	1918	2,270,000
1923	2,055,000	1917	1,752,000
1922	2,900,000	1916	1,700,000
1921	1,304,000	1915	2,198,000
1920	3,054,000	1914	2,284,000
1919	2,240,000	1913	1,816,000
1918	3,000,000	1912	1,476,000
1917	2,177,000	1911	1,466,000
1916	4,504,000		

Advice on Investments

Kidder, Peabody & Co.

Founded in 1865

BOSTON — NEW YORK

PROVIDENCE

EVERY DOLLAR THAT HAS BECOME DUE ON FIRST MORTGAGE BUILDING BONDS SOLD BY US HAS BEEN PAID TO EVERY INVESTOR

Building as it will appear when completed.

$1,325,000
Central Park View Apartments
Northwest Corner
Central Park West and 101st St.
NEW YORK CITY

6½%
First Mortgage Bonds

Normal Federal Income Tax up to 2% on the annual interest paid when claimed. Pennsylvania, Connecticut and Virginia four mills tax, Massachusetts and New Hampshire income tax up to 6% of the interest refundable upon proper application.

Corporate Trustee:
Chatham Phenix Nat'l Bank & Trust Co., New York, N.Y.

Title Insurance Policy by
Title Guarantee & Trust Co., New York, N.Y.

Dated September 15, 1925. Callable at 102 and accrued interest. Interest payable March 15th and September 15th. Maturities: 2 to 10 years.

Price: 100 and accrued interest to net 6½% for all maturities excepting September 15, 1927, March 15 and September 15, 1928, and March 15, 1929, which are offered at a price to yield 6%.

Security: The bonds will be secured by a closed first mortgage on the land owned in fee fronting over 100 feet on Central Park West by 111 feet on West 101st Street, together with the 16-story housekeeping apartment building to be erected.

Location: This site overlooks Central Park and is in close proximity to subway, elevated, street car and bus transportation. With the proposed widening of this street to 72 feet and the removal of the obsolete car tracks, Central Park West should become a magnificent boulevard comparable with that part of Fifth Avenue facing Central Park on the east.

Building: The building will be of modified Colonial design 16 stories in height of steel frame construction, fireproof throughout, and will contain approximately 112 apartments. This structure will be one of the few improved real modern family housekeeping apartment buildings that have been constructed on Central Park West in many years. Considering the convenient location of this property, the past performance and the constant demand for apartments in this section, rapid rental at attractive prices is assured.

Bonds in denominations of $1,000, $500, $100

Call at our office or write for Descriptive Circular BA-210

AMERICAN BOND & MORTGAGE CO
ESTABLISHED 1904 INCORPORATED
AN OLD RESPONSIBLE HOUSE
Capital and Surplus over $7,000,000

43-47 Federal Street, Boston
Telephone Liberty 9200
Chicago, New York, Philadelphia, and over thirty other cities

The information contained in this advertisement although not guaranteed, has been obtained from sources which we believe to be reliable and correct. All of the issues offered are subject to the approval of counsel. Delivery in the first instance will be made in the form of interim certificates, pending the engraving of the definitive bonds.

C. F. HOVEY PAYS ITS REGULAR DIVIDEND

The regular quarterly dividend of 1¾ per cent. will be paid on October 1, 1925, on preferred stock holders of the C. F. Hovey Co. of record on September 25. Transfer books will be closed from September 26 to September 30, inclusive.

UNITED ELECTRIC HAS YET ANOTHER DEFICIT

Net loss of $12,206 for August 1925, is revealed in report filed by United Electric Railways Co. with Rhode Island Public Utilities Commission. This compares with a deficit of $16,487 for July and loss of $24,209 for August, 1924.

MIRROR OF BIG MARKETS

	Sept. 24	Sept. 23	Week ago	Month ago	Year ago
Sales, Stocks	1,856,000	1,640,000	1,645,100	1,533,000	1,005,900
†Sales, Bonds	$10,932	$ 918	$ 9,062	$ 12,516	$ 13,878
Corn, Chicago	81¾c	81¾c	84c	94½c	1 07½c
Wheat, Chicago	$1 14	$ 1 17¼	1 20¾	1 30½	1 21¼
Sugar	3.80c	3.80	3.87	3.83	4.10
Cotton, Oct.	23.28c	23.18	24.74	22.55	23.60
Copper, per lb	13¾c	13¾c	13.75	14.375	13.00
Steel Billets, per ton	$43.00	43.00	43.00	43.00	43.00
Sterling (par $4 86)	4 84¾	4 84 3-16	4 84¾	4 83 7-16	4 84¾
Francs (par 19 3c)	4 72¾c	4 72¼	4 70½	4 67½	5 23¼
Lire (par 19 3c)	4 02c	4 04¼	4 00½	3 73¾	4 38
Call Money	4½-4½%	5-4½	4-3½	4½	3
Irving Fisher's Com-	Saturday	Week ago	Sept '24	Mar '20	1913
modity Price Index	179	179.7	148.3	247	100
		Month Year	Range		Yield
10 Leaders	Close	Change	ago	ago	Div.	About
Pick Tire	55	—1½	51¾	91¾	4	7.27
Lorillard	38¾	+1¼	38¾	39	h 3.50	9.03
Studebaker

MAGAZINE PAGE

What Is a "Hand"?

THE hand is four inches, the measure from side to side of the average man's palm. The foot explains itself; the yard is a stride. The inch is the length of the first joint of the thumb.

This Day in Our History

THIS is the anniversary of the birth, in 1793, of Felicia Hemans, the poetess, who wrote "Casabianca" and many other poems, but it was by the one here mentioned that her name has been handed down to posterity.

A TASTE OF HONEY By Eric Maschwitz

A Story That Bares the Soul of a Woman Twice Cheated of the Love She Seeks

Continued from Page 13.

in love with her.' She, too, was staring at the ground.

"You're all very well to say 'love' like that, Elspeth," he went on. "But you didn't know what love for Gerda means to me. It isn't love as you and I understood it in London days. I engaged to be married, going about together for people to say 'What a charming couple, how in love they must be!' Don't you see, I've gone the whole way with her, we belong to each other."

"I understand," she replied. "I'm not a schoolgirl, Jerry. What do you want me to do?"

"Break off our engagement," he said. "That is all. Isn't that the way out, the only thing to do? You don't want to bother any more about a man who's betrayed his engagement to you and gone off with another woman. It won't hurt so very much, will it, Elspeth, because somehow we never got on together, never understood each other?"

"Does that mean that I didn't care, Jerry?"

Pleads His Cause.

He hesitated at the hint of pain in her voice. "No, not that, my dear. You did care—in a way. But admit that your love for me never became an obsession, never made you want to call my name to hail me. I could not."

"All I've I refused you here. She let fall those six small words so that they dropped like six heavy weights upon his consciousness.

"You refused—me?" Then his tone became clear. "Oh, yes, just for the holiday and to see what things were like out here."

"No," she corrected gravely. "I heard that Miss Maskell had left London to go abroad—and I knew where she was going. Don't you understand me?" she blazed suddenly. "I loved you, Jerrold—how strongly, perhaps, I didn't know—and couldn't sit idly at Watchings while she carried the war into your country. When I realized what her plans were, how determined she was, to what lengths she would go to get you, I was mad with anxiety.

"Then, as though God had answered my prayer, came the visit of Uncle Alan's. I'm afraid mother couldn't understand why I was so mad to go with him, but I won my point—though I think I should have gone without her permission.

"All the way down here on that endless journey I could hardly look at the country through which we were passing. I'd never seen Italy, but the sight of it just didn't seem to matter. I was imagining how she must be here, near you, never ceasing in her attempts to get you for herself."

Knew All the Time.

"Is this true?" he asked dazedly. "At least do me the honor of believing me," she pursued. "Don't you understand? I knew all the time. I don't know what it was that first roused me, but I believe it was that morning when we walked to Berkeley, the morning I first met her and heard you two talking such different conversation from mine."

"But this makes it terribly hard," he went on humbly when she had finished. The flow of words which frightened him because he had never believed her capable of such unrestrained self-expression. "If you love me like that, oh, God, what a brute I've been! Why didn't you tell me? Surely you could have done that?"

"Don't blame me, Jerrold; it isn't fair to do that. I wasn't used to thinking like that, much less saying aloud what I thought. I tried to tell you, once or twice, but perhaps I wasn't much good at it."

"I don't know what to say," he faltered.

For a moment she did not answer. All was silent in the garden save for the mumbling of the sisters as they slowly paced the gray cloisters.

Then: "You've said all you wanted to say," she went on after a while. "And I've heard somehow what I expected to hear. All that one thing, my dear. You spoke of my love for you, but you never mentioned your love for me."

In a flash that new sophistication of hers was gone. It was the child Elspeth who spoke now, eagerly, breathlessly. "Oh, do say you love me, Jerry, please, please, I love you, oh, how much I do!"

He looked at her slowly at her little face turned to his, the blue-green eyes so like Summer seas in their shifting shades, the pointed chin, and knew that he did love her, very much, indeed, loved her for her English beauty, her bravery in facing all that, the kind mood she had done him in loving him in the way she did. The sight of her responded like a flame. He knew that were they to sit there a moment longer he would break down.

As he rose to his feet he said quickly: "It's too late now, Elspeth. I love Gerda. I belong to Gerda. That can't be undone."

"But you love me, too?" She shot the question at him swift as an arrow and the like came.

Yes, I Love You.

"Yes, I love you."

"Then it can never be too late," she said, following him as he began slowly to move away towards the gate. "I never, never will. If what you like, say that our engagement is broken, that you will go away and never see me again, that won't make me suffer less.

"I love you, Jerry, and want you to do anything to you, dear, everything that she has been. I'll come to you straight and have done with what you like. Only speak, Jerry, and say that there may be a way out, that nothing's so certain as all that."

He could not speak. The weight of those last words held him silent. The tremendousness of that step of hers appalled him. She would give herself, she was a month ago, had been little more than a schoolgirl, so matter-of fact, so little spirit—and now utterly changed by love, by the swing of the pendulum, as he had been changed. There was no word now she would not speak to keep him, no step too uncertain into unknown, unexplored country for her to take to win him back from Gerda.

He was overwhelmed by the suddenness of her growing up. Pictures of her as she had been in England flashed to his mind and served only to puzzle him the more.

It must have been tremendous, the urge which drove her from herself and forced her to play the other woman's game. She must suddenly have perceived the reality and the importance of her feeling for him and sensed the menace in the presence of a rival more skilled than she in the moves of love. He wondered that she should have survived that, so blinding must the light of the new revelation have been, and that, having survived it, she should be able to carry on, single-handed, the fight for her own, forcing war even into the enemy's country.

She Was Silent.

She was silent. Having said so much that up till now had been forced back into her, she was left an one stranded upon a strange shore. She had offered, and he, by accepting her refusal, must indicate the path that ran inland to the heart of the matter.

When they turned from the Tiber into the shade of Septimus, he spoke again. "My dear, what can I say? Not much now until I've had time to sift all this and find where I am. But one thing is certain. I can't go back on what I said. The tie between Gerda and me is too strong a bond to break now. Leave me to think it out please. I'll tell you tomorrow morning the way it does seem to me."

"Very well," she agreed in a trembling little voice as they parted. "But I'll never agree that things are finished between us." She touched his hand and ran across the courtyard to the house.

As he turned to the door of the Chancery he felt stunned and bruised by the weight of what she had told him, by the tremendousness of the change in her. Yet, clear as a beacon light, a lamp which even through that murk could show the way, shone his love for Gerda, the memory of her and the promise her wonder gave to him.

To Be Continued Tomorrow.

Ladies' Safety Razor

CURVFIT

The SAFE way to remove hair

Doctors will warn you that the only safe way to remove hair is to shave it off. There is a grave danger in the use of strong chemicals—therefore, even if not closed to reason one would use them! **CURVFIT IS CURVED TO FIT THE ARMPIT!** The edges are rounded so that there is no danger of cutting the skin. $1.00 Nickel Plated with one blade. ..... $1.00 Extra Blades ..... $1.00 per dozen. At your nearest drug, razor, needle, beauty spa, send direct to us. DEPT. 102.

CURVFIT RAZOR CO., Inc.
71 West 23rd St., New York

ST. TAVIS SYSTEM

Graves School of Drafting Costume Designing Dressmaking Tailoring

A practical course for professional use.

EVENING CLASSES

Class Day Dress, Prin., Lib. 0872, Room 2107, L. 1240 Bldg.
59 Temple Pl. Boston. Circular on request.

Latest From Paris

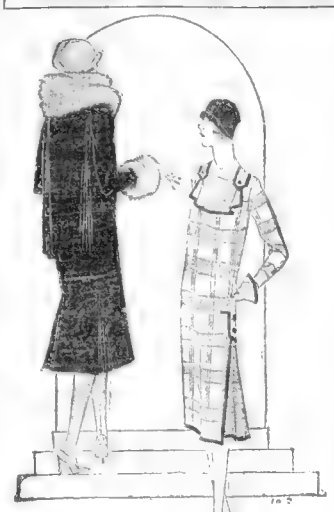

A black velvet coat is sketched at the left, showing how the sash can be worn this season. The fold forming arrangement at each shoulder has a very slenderizing effect, and the pleating again appears on the skirt part. The collar and cuffs are of red fox. The lining used for this model is cobalt crepe de Chine.

Plaid kasha in beige with bright green squares and fine black stripes is used for the model sketched at the right. The bib collar and shoulder straps, cuffs and side godets are of green crepe de Chine. The binding of black crepe makes a smart finishing touch to this charming little frock.

MAKING A HUSBAND

Sequel to "My Romantic Husband"

By Ann Lisle

"PAT kept trying to tell me—something," I said.

"He wanted to come out with things before it was too late," Jim said. "I started this hero business as you call it. I got Pat in the way of depending on me. I think I've a little debt to life to pay off, if you ask me."

B. T. rose and thundered sonorously.

"The books are closed"

"With Jim an outcast for life?" demanded Neal. "Anne tied to a pariah? Not on your life! Pat can take Jeanie abroad. He can keep her there until things blow over. But my sister's husband's name is going to be cleared, and the whole gang of you can't stop me from doing the right thing as I'm made enough to see it."

"Wait a minute, young fellow!" said Jim. His voice terrified me. "Are you in a position to—cast the first stone?"

"Am I in a position to cast the first stone?" echoed Neal, repeating Jim's question with a certain touch of hysteria in his voice. "How do you get it into your head that you touch you mean by a question like that?"

Jim smiled and drew Pat back to the wreath of our bungalow whose for nigh of peace had been so strangely invaded and so completely uprooted.

"I've got to say things that are to do with Anne," he said. "Anyone else."

He was so boyish and so free from pose that he broke the tension and B. T. relaxed.

"Is my Jim—am do no wrong?"

"My heart was dizzy with pride as I'm glad to."

"It's like this. When my little sister Phoebe—sweet, Neal, you were half mad. You disappeared with the sixty thousand dollars you were to pay to B. T. here for the option on property Pat Dalton had negotiated you to handle. Everyone but Anne thought you a thief. Her faith convinced B. T. In the end the money was found where little Phoebe had hidden it. And you were brought back. But months of agony had gone by. And no one blamed you because you had been the victim of aphasia. You had lost your memory. You wandered away. You wanted to forget. No one blamed you for that. But the will to forget was so strong and so selfish in you that you caused Anne the most terrible anxiety.

"Your child, your duty, your place in society were forgotten. We call that a fancy name. But a nervous disease like that comes from a wish to evade responsibility. Ask any great psychologist, or psychopath or expert on shell-shock."

"What are you getting at?" demanded B. T.

"Don't you see what I'm getting at, Neal?" asked Jim.

"You mean I'm the sort who could let a woman—my Babbie suffer for me. And that Pat can't let Jeanie suffer?" asked Neal thoughtfully.

"More than that," Jim said.

"You mean that Babbie is so strong and so fine and wonderful that you and I, who adore her, can trust her to come out of suffering—the crucible that refined your pure gold," stammered Neal.

"There's still more to it," Jim said.

To Be Continued Tomorrow.

(Copyright, 1923, King Features Syndicate, Inc.)

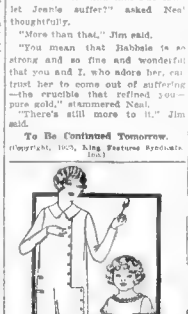

5238 4945

5238. Girl's Dress
Cut in four sizes: 8, 10, 12 and 14 years. A 10-year size requires 2¾ yards of 40-inch material. Price 10c

4945. Child's "Party" Dress
Cut in four sizes: 3, 4, 6 and 8 years. A 4-year size requires 1¾ yards of 36-inch material. Price 10c

Boston Evening American Pattern Coupon

IMPORTANT—Many orders come without name and size. Please sign here your name, address, size and number of pattern or recipe.

Pattern No. _____
Size _____
Name _____
Street _____
City _____
State _____

Print CAREFULLY and mail (enclosing 10 cents—stamps or coin) to Boston Evening American Pattern Dept., Box 125, Times Plaza Station, Brooklyn, N. Y.

LISTEN, WORLD!

Rep. U. S. Patent Office.

By Elsie Robinson.

THE [illegible] ples have a new [illegible] which corresponds to [illegible] Pat. "RATIONALIZING." Sounds risky, doesn't it?

Most of us think it IS risky, when we do it ourselves.

But as a matter of fact it isn't [illegible] a wonderful [illegible] heart it's a comfort.

RATIONALIZING IS NOTHING MORE OR LESS THAN THE OLD FASHIONED [illegible] EXCUSE WITH A LOT OF MEAN MODERN ANGLES AND TRICKS.

For example—you have a sneaking desire to go through your husband's pockets to see if you can get a clue to [illegible] You know it's a dirty trick, but you're jealous and angry and you want to start twelve. So you say to yourself:

"Gosh. But will it rouse his head off if he knows me doing this and I know it's a dirty trick. But he had no business staying down town last night without telling me where he was. And as my name is his wife and I guess if I want to go through his pockets I've got a right to."

THAT'S MAKING EXCUSES.

But it passes you easy.

Do It for His Good.

"I'm not doing this because I'm curious or peeved. I'm doing it for [illegible] Heaven knows [illegible] Take last night for instance. Goodness knows what limpin had hold of him. For anyone he SAYS he [illegible] Jack or Jim or those speakeasies. But I'm not dumb enough to believe THAT. Not that I mind where he went or what he did, I'm above petty jealousy like that. But as his wife I must safeguard his interests as I [illegible] I HATE to do it, but [illegible] make me my pockets. I'm actually forced to go through his pockets."

THAT'S RATIONALIZING.

And a dirty business it is.

Making excuses was bad enough, but [illegible] Now we're down to [illegible] That's the kind of excuse maker was hard [illegible] despised him! everyone doubted, ridiculed and rejected him. He was a supine, cringing, creeping one as the lowly skunk and as entirely avoided. Which was a blessing.

[illegible] National per. A bright, [illegible] Peter himself. He has a lengthy, complicated, noble sounding explanation for everything he does, however small or great, silly or vicious. And that explanation ALWAYS puts the Rationalizer in the right.

Nagging Parent, the Peevish Husband, the Discontented Wife, the Idle Son, the Wayward [illegible] all can offer [illegible] ulation of their conduct that would bring tears to the eyes of an archfoe. Never by any chance have they transgressed because they were full of cussedness and wanted to raise Cain.

Nay, no.

Picky Little Souls.

They were misunderstood, abused thwarted and oppressed. Their error was not a sinful impulse—it was the noble and sincere gesture of a soaring soul. Trying to gain its rights.

They say it so well and so often that they actually believe it. Persuade!

Not in this pestiferous practice confined to the home. Observe the Rationalizing done by the fifty seven varieties of Meddlers who wish to ride herd on their fellow men.

There is nothing deep about the motives of these bimbos. They are mean, [illegible] [illegible] [illegible]

THE THIMBLE THEATRE

H. McGravy Is Relieved—By SEGAR

KRAZY KAT

Krazy, the Soothsayer—By HERRIMAN

MRS. SOLOMON SAYS

By Helen Rowland.

Helen Rowland

NOW, my Daughter, there dwelt in Babylon a lady whose charm and p[illegible] exceeded those of all other women.

For his life was good and his waistline trim and his understanding of women and motor cars was perfect.

Behold, many rogues coveted him for their dances and sought to lure him to their tea dances. Husbands pursued him with invitations and daughters hung upon his neck in vain. Widows fed him from their larders and consoled their sorrows unto him.

Yea, verily, many pursued him, but none caught up with him.

And he said in his heart, "Now what IS this fatal charm about me which NO woman can resist? Yea WHY do they all fall for me, even before I am there to catch them?"

Now it came to pass that in his conceit the bachelor waxed careless so that he lost his balance and fell in love with a damsel a little more subtle than all the rest.

And, behold, before he awoke from his coma she had MARRIED him!

And when dances passed him up, [illegible] their tasted only and were always "a bore." Yea, at the [illegible] found himself scattered in a corner with the wall flowers.

Then the bridegroom sought comfort from his wife, saying:

"Now, what have I DONE that I have lost favor in the eyes of women? Am I not [illegible] and were always [illegible]?"

And she rumpled his hair and spake tenderly, saying:

"Alas, my Beloved, knowest thou not that by marrying thou dost [illegible] pursued him [illegible] upon his neck [illegible] fed him from their larders and consoled their sorrows unto him.

Yea, verily, many pursued him, but none caught up with him.

And he said in his heart, "Now what IS this fatal charm about me which NO woman can resist? Yea WHY do they all fall for me, even before I am there to catch them?"

Now it came to pass that in his conceit the bachelor waxed careless so that he lost his balance and fell in love with a damsel a little more subtle than all the rest.

And, behold, before he awoke from his coma she had MARRIED him!

And when dances passed him up, [illegible] their tasted only and were always "a bore." Yea, at the [illegible] found himself scattered in a corner with the wall flowers.

Then the bridegroom sought comfort from his wife, saying:

"Now, what have I DONE that I have lost favor in the eyes of women? Am I not [illegible] and were always [illegible]?"

And she rumpled his hair and spake tenderly, saying:

"Alas, my Beloved, knowest thou not that by marrying thou dost [illegible] pursued him [illegible] upon his neck [illegible] fed him from their larders and consoled their sorrows unto him.

Yea, verily, many pursued him, but none caught up with him.

And he said in his heart, "Now what IS this fatal charm about me which NO woman can resist? Yea WHY do they all fall for me, even before I am there to catch them?"

Now it came to pass that in his conceit the bachelor waxed careless so that he lost his balance and fell in love with a damsel a little more subtle than all the rest.

And, behold, before he awoke from his coma she had MARRIED him!

And when dances passed him up, [illegible] their tasted only and were always "a bore." Yea, at the [illegible] found himself scattered in a corner with the wall flowers.

Then the bridegroom sought comfort from his wife, saying:

"Now, what have I DONE that I have lost favor in the eyes of women? Am I not [illegible] and were always [illegible]?"

And she rumpled his hair and spake tenderly, saying:

"Alas, my Beloved, knowest thou not that by marrying thou dost [illegible] pursued him [illegible] upon his neck [illegible] fed him from their larders and consoled their sorrows unto him.

Yea, verily, many pursued him, but none caught up with him.

And he said in his heart, "Now what IS this fatal charm about me which NO woman can resist? Yea WHY do they all fall for me, even before I am there to catch them?"

Now it came to pass that in his conceit the bachelor waxed careless so that he lost his balance and fell in love with a damsel a little more subtle than all the rest.

(Copyright, 1925, King Features Synd., Inc.)

ELLA CINDERS

The Plot Thickens

By BILL CONSELMAN and CHARLIE PLUMB

Skippy

By Percy Crosby

Copyright, P. L. Crosby, 1925, Johnson Features, Inc.

GOLDBERG'S CARTOONS

This Is Getting to Be a "Stop-Go" Counter

Copyright, 1925, by R. L. Goldberg

By Rube Goldberg

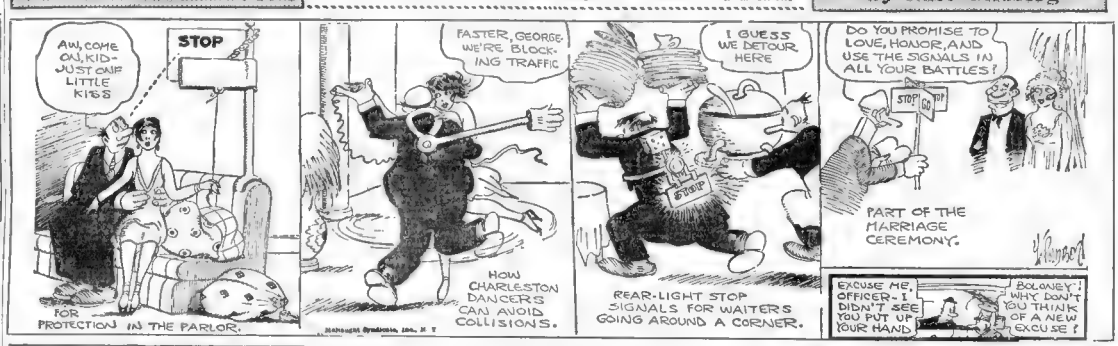

FILLUM FABLES

No Mother to Guide Him

By Chester Gould

DAILY SHORT STORY

THE SON OF A KING

By Arthur Cunningham

FORSYTHE, with Joan cowering close to him, faced the ring of swarthy, bearded hillmen.

Strangely enough, it was not the fact that he and Joan Bellamy, cut off from Sir Roger Belnam's hunting party in the hills of Northern India, were in grave danger from the hostile tribesmen, that impressed him. He thought of other things. He wondered how these dark men could keep their [illegible] robes so spotless, then [illegible] and they smelled unmistakably framed . . . words uttered years ago . . .

"Damn you, Singh, you're a cheat and a scoundrel." Then in his mind all was confusion. The colors faded . . . faded all, except Singh's hawklike face that still glowered at him, framed in the whiteness of his hood; the same face, marked with hatred and, Forsythe fancied, anticipated revenge. From Forsythe the emir's look passed to Joan who, too terrified to speak, clung close to her companion and gazed with intense, fearing wonderment at the Afghan.

Ahrat Singh spoke in soft, beautifully modulated English, such English as a woman would speak.

Made Him Outlaw.

"Well, Forsythe, were you thinking of the same thing as I? That last night we played? A cheat, you called me; a scoundrel. And they kept us from the proof. They would not let me fight with you . . . you were a blue-blood, one of the nobility; I was merely the son of a hill chieftain, though he was a king in my country. And you never could prove me a cheat, much less a scoundrel, yet your accusation, the weight behind its making . . . that ruined Ahrat Singh and turned the love that he felt for England to hatred of her and all who belonged to her.

"It made the outlaw you see now. And you, son of a nobleman, never spoke to me, but succeeded in having me hounded from the school. That is my case, Forsythe. And now, before this tribunal of you and me, and the parched sanded rocks and the hills where death forever lurks and the jackal howls in the night and the bones of luckless men like you lie bleached and powdering in the eternal sun, I tell you I never cheated. No never, and you cannot believe it now where it matters little to me to have it believed or doubted."

Forsythe's lips moved, but no word came. Indeed they were too cracked and parched to utter any, even had he any to utter. All his old hatred of the Afghan flamed again in his heart and Forsythe could hate with all the vindictiveness of pride and prejudice. His jaw set tightly and he met the gaze of his captor with one of supreme contempt and a maddening smile of derision.

Ahrat Singh continued: "Now you are my captives, you and the fair girl. Your fiancee, perhaps?"

His teeth glistening and white as an ibis, showed in a smile that might have been evil. Forsythe thought it so, and writhed in the grip of his captors.

"She would not, perhaps, care for me, Forsythe? I would be kind to her, and the hill-country would be beautified by such a flower. You could not appreciate her beauty, you who are such absolute perfection yourself; while I—"

Called a Halt.

The Englishman with a prodigious effort broke from his captors and smashed the Afghan in the face. Ahrat Singh fell back, striking his head on a stone. His followers with a shriek of rage drew their kahrs and rushed upon Forsythe who stood with wild fury written on his face.

The emir, still conscious, bade them halt. He crawled painfully to his feet. Blood flowed from a cut in the back of his head. Joan, who had watched the scene with mingled emotions ran to him and staunched the flow with her handkerchief while Forsythe watched her, aghast, at her fearlessness.

Ahrat Singh smiled calmly.

"I knew Miss Bellamy in the old days. Do you wonder that she does not fear me? We were good friends in [illegible] and, and I think she believed in me even in the face of your accusation. You have injured me [illegible] . . . too hastily, as usual.

"You pushed me by the standards you have made for me. There was only one course for me to follow with you and her. I take it from the moment I recognized you: that was to send you both back to your party. I could not have acted otherwise. I am the son of a king! Your friends wait for you a mile up the pass. Go . . . and peace be with you!"

Quaint Old Room

He thought [illegible] now he would like to plant his fist in that face or stamp upon it with the nails of his boots. Then another scene rose before him. He felt, too, that Ahrat Singh visualized the same scene!

It was a quaint old room in Oriel College, back in his Oxford days. Four men were seated around a wine-vat table, concentrated by the wavering light of candles, upon their cards. He saw Ahrat Singh, the same quiet, satanic Asiatic Singh, sitting opposite him, saw him take up the stakes time after time, saw his last cent go to the Afghan, saw himself rise to his feet . . . and at [illegible] moment [illegible] almost crushed it [illegible] unmistakably framed . . . words uttered years ago . . .

"Damn you, Singh, you're a cheat and a scoundrel." Then in his mind all was confusion. The colors faded . . . faded all, except Singh's hawklike face that still glowered at him, framed in the whiteness of his hood; the same face, marked with hatred and, Forsythe fancied, anticipated revenge. From Forsythe the emir's look passed to Joan who,

BRINGING UP FATHER

Jiggs Can't Find a Friend

By George McManus

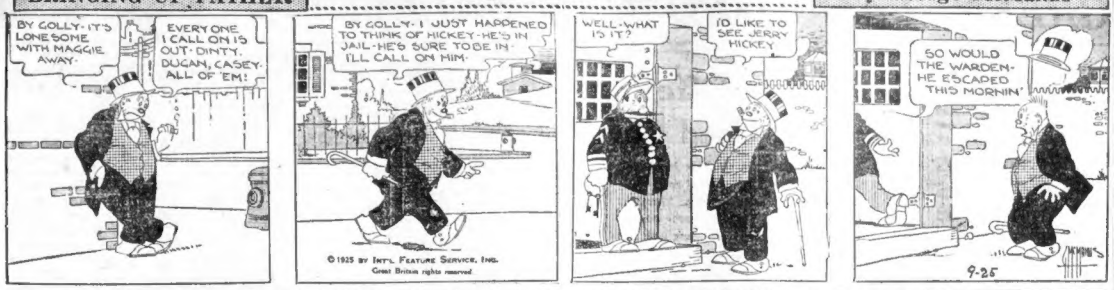
BY GOLLY- IT'S LONESOME WITH MAGGIE AWAY-
EVERY ONE I CALL ON IS OUT- DINTY, DUGAN, CASEY- ALL OF 'EM!
BY GOLLY- I JUST HAPPENED TO THINK OF MICKEY- HE'S IN JAIL- HE'S SURE TO BE IN- I'LL CALL ON HIM-
© 1925 BY INT'L FEATURE SERVICE, INC. Great Britain rights reserved
WELL- WHAT IS IT?
I'D LIKE TO SEE JERRY HICKEY.
SO WOULD THE WARDEN- HE ESCAPED THIS MORNIN'
9-25

POLLY AND HER PALS

That's the Sil Part of It

By Cliff Sterrett

WAS. WHILE I WAS AWAY ON MY VACATION=
YES, YES, I TELL YOU ABOUT MY VACATION=
DURING MY TWO WEEKS' VACATION=
OH, MAN, DON'T TELL ME ABOUT IT, YOU SHOULDA BEEN WITH ME!! YOU MISSED HALF OF YOUR LIFE!
WHY SO BLUE, PAL, DIDN'T YOU JUST HAVE A NICE VACATION?
YAS, BUT WHAT'S TH' USE OF GOIN' AWAY ON A VACATION=
© 1925 by Newspaper Feature Service, Inc. Great Britain rights reserved
EF YI CAN'T TALK ABOUT IT TO NOBUDDY AFTERWARDS !?!
9-25

ABIE THE AGENT

The Bank'l Counts

By Hershfield

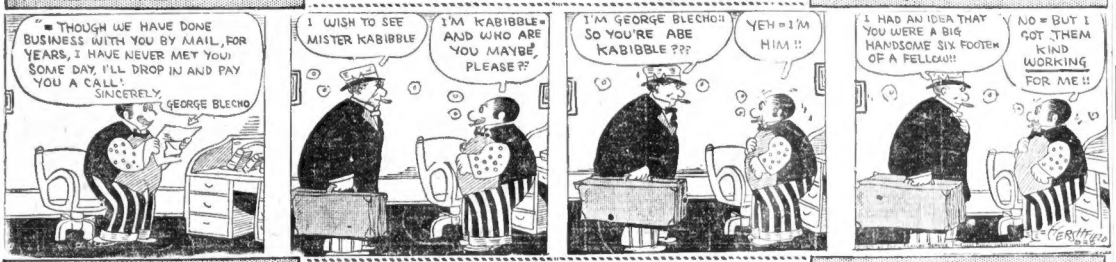
THOUGH WE HAVE DONE BUSINESS WITH YOU BY MAIL, FOR YEARS, I HAVE NEVER MET YOU! SOME DAY, I'LL DROP IN AND PAY YOU A CALL! SINCERELY, GEORGE BLECHO
I WISH TO SEE MISTER KABIBBLE
I'M KABIBBLE= AND WHO ARE YOU MAYBE, PLEASE??
I'M GEORGE BLECHO!! SO YOU'RE ABE KABIBBLE ???
YEH = I'M HIM !!
I HAD AN IDEA THAT YOU WERE A BIG HANDSOME SIX FOOTER OF A FELLOW!!
NO = BUT I GOT THEM KIND WORKING FOR ME !!

JERRY ON THE JOB

The Reward of Thrift

By Hoban

WHENEVER YOU FEEL LIKE TIPPING OVER A SCHOONER OF GINGER ALE, YOU OUGHT TO TAKE A SLUG OF ICE WATER—THAT'LL PUT YOU A DIME AHEAD AND IN A SHORT TIME YOU'LL HAVE A LOT OF DOUGH SAVED!
I NEVER THOUGHT OF THAT.
THE MAN'S RIGHT= I ALWAYS WANTED TO SAVE SOME MONEY BUT I NEVER TOOK IT UP IN A SERIOUS WAY.
WELL, I JUST SAVED A DIME BY DRINKING A BIG MUG OF WATER
CAN I GO OUT FOR A FEW MINUTES?
WHAT FOR?
I WANT TO BUY SOME GINGER ALE WITH THE DOUGH I SAVED !!!
SWISH
ZOWEY

STEP-WORD PUZZLE

(PATENT APPLIED FOR)

Copyright, 1925, King Features Syndicate, Inc. Great Britain Rights Reserved.
Reproduction of this title, "STEP-WORD," and the design, sentences or pattern for this puzzle is expressly forbidden, except by arrangement with the King Features Syndicate, Inc.)

By ARTHUR WYNNE,

Originator of the Modern Cross-Word Puzzle.

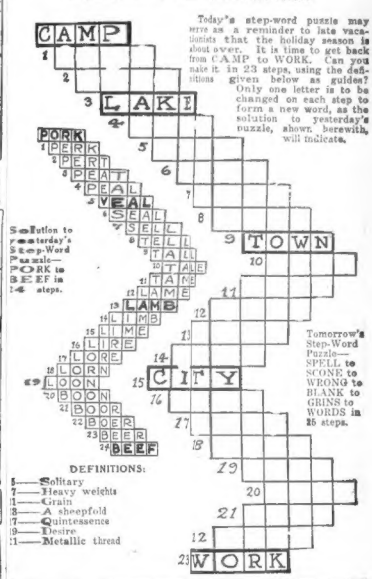

Today's step-word puzzle may serve as a reminder to late vacationists that the holiday season is about over. It is time to get back from CAMP to WORK. Can you make it in 23 steps, using the definitions given below as guides? Only one letter is to be changed on each step to form a new word, as the solution to yesterday's puzzle, shown herewith, will indicate.

Solution to yesterday's Step-Word Puzzle—PORK to BEEF in 14 steps.

Tomorrow's Step-Word Puzzle—SPELL to SCONE to WRONG to BLANK to GRINS to WORDS in 25 steps.

DEFINITIONS:

5—Solitary
7—Heavy weights
11—Grain
14—A sheepfold
17—Quintessence
19—Desire
21—Metallic thread

Today's Cross-Word Puzzle

A CROSS-BUTS—Puzzle No. 9

Edited by A. C. BOYD

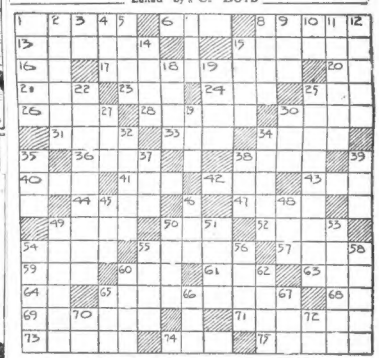

HORIZONTAL

1—a liquid measure
6—confusion
9—decorate
13—the upper part of a city
15—one who throws a ball into the air
16—conjunction
17—lines dividing a circle into halves
20—exist
21—dress up
23—bind
24—rodent
25—weapon
26—organs of hearing
28—washes
30—intrepid
31—slight knocks
32—fib
34—a festivity
36—short sleeps
38—a farm laborer
40—possessed
41—help
42—part of the mouth
43—kind of evergreen tree
44—tunes
47—prefix meaning half
48—air
50—domestic pet
52—rave
54—dispatched
55—a rover
57—reflected sound
59—fondle
60—propeller
61—public conveyance
63—edge of a garment
64—toward the top
65—experience
68—note of the scale
69—reticule
71—kind of bird
72—prophets
74—stinging insect
75—waste matter

VERTICAL

1—repeat another's words
2—clamor
3—near
4—unit of length
5—taunt
7—expire
8—kind of wine
9—beast of burden
10—exists
11—a distant star cluster
12—general course or direction
14—fasten
15—afternoon luncheons
18—ground corn
19—large woody plant
22—a grandfather's sister
25—a kind of bird
27—watering place
29—strive for
30—tells
32—the tire on the rear
34—one who gazes rudely
35—dined
37—a female relative
38—pertaining to him
39—metal in natural state
45—interest (abbr.)
46—male sheep
48—girl's name
49—Indian tent
50—heart of fruit
51—diplomacy
53—essays
54—potatoes (slang)
55—part of a church
56—besmear
58—bowed out
60—an allowance by way of handicap
62—small nail
65—atmosphere
66—courtly
67—mistake
70—note of the scale
72—branch office (abbr.)

The solution to Puzzle No. 9 will be printed tomorrow.

Answer to Puzzle No. 8

R	E	T	I	R	E	D	A	R	A	D	E	
O	P	E	N	E	D	A	R	A	B	I	C	
T	O	N		P	U	N	I	C		A	S	H
O	N		C	A	R		H	O		R	Y	E
R	E	B	E	L		S	E	E		M	I	R
E	D		A	R	E		D	U	R	E	S	S
	D	A	M	P		D	R	A	W	E	R	
S	T	E	R	I	C		P	A	I	N	T	
T	A	R		T	A	P	E	R		R	U	E
A	M		L	A	P			B	E			
G	A	S		T	O	R	S	O		P	I	T
E	L	U	D	E	R		I	N	H	A	L	E
R	E	M	E	D	Y		N	E	A	T	E	R

Copyright, 1925, King Features Syndicate, Inc.

Resinol

for skin scrapes and scratches

This healing ointment so quickly stops smarting that it is easy to teach children to call for it when their skin has been scratched, scraped or injured in any way. Wise mothers who have learned from experience that Resinol is perfectly pure and harmless and that it helps to prevent infection because it hastens the healing—always have it ready for the skin hurts which daily occur in the home where there are children. Get a jar from your druggist today.

HURRY!

Only 1 Day Left

OF THE

GREEN TAG SALE

Turn to the

Automotive Classified Ads

On the next-to-the-last pages.

ADVERTISE YOUR WANTS IN THE BOSTON AMERICAN

SECRETS OF HEALTH

By Charles A. Reed, M. D.

YOU, of course, depend upon your daily food for your life.

It follows as a rather logical consequence that, all other things being equal, the length of your life depends upon the quantity and character of your food and the sustained continuance of its supply.

A well balanced diet is of course the key to a well balanced vitality. In a well balanced diet meat enters as one constituent.

It is a striking fact that all long lived peoples, even the ancient Hebrews with Methuselah as the shining example, have been meat eaters.

I find in my scrap book an account of some experiments by Professor James Rollin Slonaker of Stanford University that have a tendency to explain this fact. He kept forty pairs of rats under continuous observation over a period of eight years. Twenty were controls, fed a normal diet including animal protein. Twenty were fed the same diet with animal protein absent.

The effect of enforced restricted diet on man in many localities during the World War was also studied, and Professor Slonaker's results with rats bear out the experience of human beings denied meat.

Professor Slonaker found that:

No meat caused male rats to weigh 35 per cent. less than correspondingly normally fed rat males, and females to weigh 24 per cent. less.

Shortened male's life 33 per cent. and female's 40 per cent.

Caused 29 per cent. fewer young to be born.

Caused more to die young.

Reduced proportion of males.

The diet given the "restricted" rats corresponded favorably with that of a vegetarian: fish, eggs, potatoes, beans, rice, celery, carrots, cabbage, bread, almonds, walnuts.

"Results show," says Professor Slonaker, "those fed on a diet practically restricted to plant sources are able to live and grow."

This is proof that a sufficiently varied vegetable diet contains essential factors for growth. But when the rate and amount of growth are compared with rats fed the same diet supplemented with protein, we found a marked difference favoring the omnivorous eater.

This indicates that something is lacking in vegetable food. A restricted diet causes an increase in mortality of the young, and the line of descent of restricted eaters became extinct in the third generation.

Apply this to the human family. The rat is an organism not wholly unlike the human being, and limitations of diet would affect the human being in a similar manner, the professor insists.

(Copyright, 1925, by King Features Syndicate, Inc.)

THE BEST JOKE I EVER HEARD

The Boston Evening American will pay $1 for "Best Joke" published. Address "Best Joke," Boston Evening American.

Old Gentleman—"Doctor, when I bend my body forward, stretch out my arms horizontally, and wave them about in circular motion, I always feel a sharp pain in my left shoulder."

Doctor—"But what need is there for you to perform such ridiculous antics?"

Old Gentleman (with dignity)—"Do you, then, know any other way of getting into your coat?"

LUCIA JONES.

No. 15 Vincent avenue, Waverley.

BEDTIME STORY

A TRIP TO A WESTERN RANCH

By Foxy Grandpa

"GET up early tomorrow with me and we'll go over the ranch and I'll show you the different herds," said our friend out on the big ranch in Oklahoma, where we stopped a few days on our way east from the Pacific coast.

"Fine," said I, looking at my watch and giving Bobby the signal to say good night.

The next morning—I soon discovered it was the next morning, although it seemed as if I had only gone to sleep the moment before I heard the great clanging of a bell, I jumped out of bed and Bobby and Bunny did so at the same time.

"Must be a fire," whispered Bobby, shivering a little bit and reaching for his underskirt.

But then the bell stopped, and as I looked across the road from the ranch house I saw several cowboys coming out stretching themselves and yawning.

"I guess it wasn't a fire at all. Let me see." I looked at my watch, and added: "Fire, nothing. Five o'clock. That was the bell to get up and go to work."

"Hm," said Bobby. "I should think they'd have to wake the cattle up, too, at this hour." Then he started to dress.

We went downstairs and over to the dining room where we felt much better when we smelt the bacon the Chinese cook was frying.

There were the cowboys stowing away their breakfast and there was our host in his high boots and big hat waiting for us.

We finished breakfast and then off we started. I thought of course we would go on horseback, but not at all. We drove in an automobile way off fifteen miles to where the shorthorns grazed.

"It would have taken us all morning to get here in the old days before roads and automobiles," chuckled our friend as he scraped the car and we got out. "Times have changed since I was a pup, I can tell you."

We walked into the field and there was the Scotch herdsman talking to some of the cowboys who worked with that herd.

"Show Bobby and Bunny some of the babies," said our friend, and as he went into the barn to bring out some of the youngest members of the shorthorn family we stood by the gate and looked at the magnificent cattle which would some day be fine roast beef.

"No finer cattle in the world," said our friend proudly, "and I've got Herefords and Holsteins and Dutch-belted."

Bobby pulled my sleeve and whispered:

"Foxy Grandpa, that cow over there looks different."

She did look different. She was darker and her neck looked thicker.

"That cow," I started but didn't finish. For at that very moment the cow in question gave a leap and a bound and cleared the five foot fence as easily as a greyhound jumps a front gate.

Our friend laughed as he saw our surprise and then said:

"That's the worst of those catalo. They won't keep within bounds."

"And what is a catalo, may I ask?" I inquired, very much puzzled.

"A catalo," explained the rancher, "is a hybrid between a cow and a buffalo. But we haven't done much with the breed."

As we turned to look at the calves Bunny whispered:

"It's just the wild streak in that animal's nature that made her jump that fence, Foxy Grandpa. She can't help wanting to get back on the plains."

(Copyright, 1925, International Feature Service, Inc.)

BOBBIE AND HIS PA

By William F. Kirk

WAEN Pa calm home last nite Ma was kind ow mad, the ice man had left a big chunk of ice on the back porch & he didnt put it in the ice box like he most always does & it was too hevvy for Ma & I to put in the ice box so we had to wait till Pa calm hoam & sum of the ice was melted.

The ice man & the butcher & the grocer is all gitting to be too independent, sed Ma.

Did you speek savidge to him? sed Pa.

Well, sed Ma, I mite of spunked up a litiel if I had been at hoam, but I was over at one of the nabors & Bobbie was at skool.

I dount see why that wud prevent him from putting in the ice, sed Pa.

Well, sed Ma, to be perfeckly frank & honist with you, deerest, sed Ma, I locked the back door & the front door beekaus there has been sum dipsys around here lattly & I was afrade sumthing mite be stolen from the house, sed Ma.

Oh, I see, sed Pa, why dident you say so, in the first place?

Stop gabbing about it & put in that ice, sed Ma.

Do you meen it? sed Pa.

You bet I meen it, sed Ma.

Well, sed Pa, if you meen it, that is all rite. I will put the ice in the ice box.

Of course ya will, sed Ma, & do it now, dount stand thare like Cannibal of Carthadge, sed Ma.

You meen Hannibal, sed Pa. Ha Ha. Cannibal, that is a hot one.

Are you going to put in that ice? sed Ma kind of slow.

Yes indeed, sed Pa, & Pa grabbed the ice & put it in the box, but it made him grunt & puff.

SMART SAYINGS OF CLEVER CHILDREN

The Boston Evening American will pay $1 for published smart sayings. Address "Smart Sayings," Boston Evening American.

Harry came home from his first day at school with the announcement that he could write. Upon being given a pencil and paper he made some meaningless scribbles.

"But what does it say?" I asked.

"I don't know yet, 'cause they haven't taught me to read," was his answer. LESLIE DEINSTADT.

No. 40 County Way, Beverly, Mass.

-:- -:- GREEN TAG USED CAR SALE -:- -:-

A Timely Offering Of Good Used Cars!

Think of the fun you can have in a car. Then, see the exceptional offers of good used cars in the Green Tag Sale today. There is no question as to quality. Here's your chance to a get a GOOD used car. Just look in Automotive Classification number 11 of the

Classified Columns Below!

THE BOSTON EVENING AMERICAN
NEW ENGLAND PRESS BLDG.,
5 Winthrop Square
Liberty 4000
Classified Advertising
Indexed, Standardized and Popularized

All ads are restricted to their proper classification under the regular Boston Evening American style of type.

Advertisements ordered for regular insertions take the one-time insertion rate.

Count ten average words to the line.

Ads stopped before expiration will only be charged for the actual number of times the ad appeared, and at the rate earned.

Rate per line for each time space is the same as a line of type.

Special rate for yearly advertising upon request.

Publishers reserve the right to edit or reject any classified advertising copy.

Telephone Liberty 4000
Ask for an Ad Taker

Standard Classification

The individual advertisements are arranged under these headings in alphabetical order for ease of reference.

ANNOUNCEMENTS
1—Births.
2—Card of Thanks.
3—In Memoriam.
4—Flowers and Mourning Goods.
5—Funeral Directors.
6—Monuments and Cemetery Lots.
7—Personals.
8—Religious and Social Events.
9—Secretarial and Lodges.
10—Strayed.

AUTOMOTIVE
11—Automobiles for Sale.
12—Auto Trucks for Sale.
13—Auto Accessories, Tires, Parts.
14—Garages—Autos for Hire.
15—Motorcycles and Bicycles.
16—Repairing—Service Stations.
17—Wanted—Automobiles.

BUSINESS SERVICE
18—Business Services Offered.
19—Building and Contracting.
20—Cleaning, Dyeing, Renovating.
21—Electrical Contracting.
22—Heating, Plumbing, Roofing.
23—Insurance and Surety Bonds.
24—Laundering.
25—Moving, Trucking, Storage.
26—Professional Services.
27—Printing, Engraving, Binding.
28—Tailoring and Pressing.
29—Repairing and Refinishing.
30—Tailoring and Pressing.
31—Wanted—Business Service.

EMPLOYMENT
32—Help Wanted—Female.
33—Help Wanted—Male.
34—Help Wanted—Male and Female.
35—Solicitors, Canvassers, Agents.
36—Business Opportunities.
37—Situations Wanted—Male.
38—Situations Wanted—Female.

FINANCIAL
39—Business Opportunities.
40—Investments, Bonds, Stocks.
41—Money to Loan—Mortgages.
42—Wanted—Financial.

INSTRUCTION
43—Correspondence Courses.
44—Local Instruction Classes.
45—Musical, Dancing, Dramatic.
46—Private Instruction.
47—Wanted—Instruction.

LIVESTOCK
48—Dogs, Cats, Other Pets.
49—Horses, Vehicles, Harness.
50—Poultry and Supplies.
51—Wanted—Animals.

MERCHANDISE
52—Articles for Sale.
53—Barter and Exchange.
54—Boats and Accessories.
55—Building Materials.
56—Business and Office Equipment.
57—Farm, Dairy Products.
58—Coal and Wood; Fuel, Feed & Fertilizer.
59—Household Goods.
60—Home-made Things.
61—Machinery and Tools.
62—Musical Merchandise.
63—Machinery and Tools.
64—Musical Merchandise.
65A—Radio Equipment.
66—Seeds, Bulbs, Flowers.
67—Specials at the Stores.
68—Wearing Apparel.
69—Wanted—To Buy.

REAL ESTATE FOR RENT
70—Rooms With Board.
71—Rooms Without Board.
72—Rooms for Housekeeping.
73—Vacation Places.
74—Where to Live.
75—Where to Stop in Town.
76—Where to Stop in Country.

REAL ESTATE FOR SALE
77—Apartments and Flats.
78—Business Places for Rent.
79—Farms and Land for Sale.
80—Houses for Sale.
81—Lots for Sale.
82—Shore and Mountain—For Sale.
83—Suburban for Sale.
84—To Exchange—Real Estate.
85—Wanted—Real Estate.

AUCTIONS—LEGALS
86—Auction Sales.
87—Legal Notices.

Announcements

Deaths 1

HULL—In Roxbury, suddenly, Sept. 23, Elizabeth (Sherman), wife of Frank Hull (Sherman) Hull. Funeral from his late residence, 7 Carlton st, Roxbury, Sat., 26, at 8:30 a. m. High mass of requiem in St. Philip's Church at 9 a. m. Relatives and friends invited. Burial at Hyannis, Mass. Kindly omit flowers. Please accept.

LAWLESS—In Cambridge, Sept. 23, James Lawless. Funeral from his late residence, 118 Harvard st., Saturday, Sept. 26, at 8 o'clock, thence to the Church of the Sacred Heart Church at 9. Relatives and friends invited. Ancestry papers please copy.

SCAMMOND—In Brookline Sept. 23, Robert St. Ives, husband of Lucy (McCammond, nee Adams). Funeral from the late residence, 19 Pearce st., Brookline, Saturday, Sept. 26, at 2 o'clock. Services in First Presbyterian Church, Harvard St., Saturday, at 2:30. Relatives and friends invited.

TURNER—In Boston, Sept. 22, Frank, beloved husband of Lillian (Reilly) Turner, aged 39 years. Funeral from his home, 1 Austin Ave., off Stoughton St., Saturday, Sept. 26, at 8:30 a. m., thence at St. William's church at 9 o'clock. Relatives and friends respectfully invited.

CUTTS—At Newton Centre, Mass., Sept. 23, Mrs. Mabel St. Cyr Cutts, wife of Albert Cutts, and daughter of Ruth M. Toland, nee Adams, and the late Patrick W. Toland. Funeral from the late residence of her mother, 1 Bay State road, Saturday, Sept. 26, at 8:15 a. m. Solemn high mass at St. Mary's church at 9 o'clock. Lots member of Bunker Hill Council, No. 60, K. of C. Relatives and friends invited.

Funeral Directors 5

UNDERTAKERS—J. S. Waterman & Sons, Inc., Established 1849. 441 Boylston st. Telephone service.

Monuments and Cemetery Lots 6

MONUMENTS—All kinds of granite, save 30 p.c. Thos. J. Craig, 127 Franklin st., Quincy, opp. Quincy Granite Depot.

Personals 7

MAURICE—Everything all right. Come home. Sadie.

Strayed, Lost, Found 10

FOUND BY THE POLICE—Automobile—Star roadster, Cal. Reg. No. 58-638, Eng. No. 2273.360, Auto. Reg. No. 3571901. Pair automobile goggles, Auto. Reg. No. 3571901. Lady's watch, Auto. Reg. No. 3571901. Lady's purse, 606 Div. S. Hudson sedan, Mass. reg. No. 427-696. Auto. Reg. No. 3571901. Auto. Plate—Auto plate, Mass. reg. No. 3571901. Auto. Plate—Auto plate, Mass. reg. No. 697. Auto. Plate—Auto plate, Mass. reg. No. 697. Auto. Plate—Auto plate, Mass. reg. No. 697

You Can Find a Good Room or Home on This Page

Rooms and Board

Phone Ads to American—Liberty 4000

Rooms With Board 67

★MALDEN—Two furnished rooms, all improvements, board, suitable students preferred. Malden 2819-J.

★LYNN—Furnished room with board, private family, good neighborhood. Call Granite 1876-J.

★SOMERVILLE—Near Bell Sq., rooms in private family, 1 or 2 gentlemen. Otsego 0197-J.

★SOMERVILLE—Room suitable 1 or 2, in private family. Board considered. Somerville 1819-W.

★DO. END—Room with or without board, by day or week; near Cathedral. Dewey 5054-J.

ST. BOTOLPH ST., 133—Rooms, $5 up, with or without kitchen privilege. Back Bay 4978.

★WALK HILL ST., 692—Home for invalids and aged people, with take service for patients; doctor's references; reasonable. Milford 4188.

★WEST SOMERVILLE—Single or double room with meals; private family; or will room and board eldery couple. Somerville 1820-M.

★CHILD BOARDED—Over 7 years. Mrs. Taylor, 206 Gardner St., W. Roxbury. Parkway 2079-W.

EXCELLENT CARE for child to board, 3 yrs. or school age; personal care; reasonable rates. Tel. South Boston 0688-J.

★PRIVATE FAMILY—Well board girl, 2 to 5 years, near car; out-door life. Good food. Revere 2961-M.

★GOOD HOME for invalids and aged people; doctor's reference; reasonable. Milton 4198.

★PAUL'S NURSE—Maternity cases, Infants and semi-invalids, $30, $35 week. Dor. 0347-W.

★PRIVATE family will board girl, 2 to 5; home; very good food. Revere 2961-M.

★WANTED—Protestant school children; modern country home; musical privileges. Mrs. Mitchell, Fowler Road, Hopkinton. Tel. ring 2.

★WILL BOARD child. Best care given; good home. Enclosed yard. Reasonable. Otsego 0215-J.

★WILL BOARD elderly or semi-invalids; beautiful location; Winchester cars available. Winchester 1436-R.

★WILL TAKE elderly people or convalescents; pleasant surroundings; good care. Revere 2469-R.

★PRIVATE family will board girl, 2 to 5; home; very good food. Revere 2961-M.

★WANTED—Protestant school children; modern country home; musical privileges. Mrs. Mitchell, Fowler Road, Hopkinton. Tel. ring 2.

★WILL BOARD child. Best care given; good home. Enclosed yard. Reasonable. Otsego 0215-J.

★WILL BOARD elderly or semi-invalids; beautiful location; Winchester cars available. Winchester 1436-R.

★WILL TAKE elderly people or convalescents; pleasant surroundings; good care. Revere 2469-R.

Rooms Without Board 68

★ALLSTON—Attractively furnished, heated room, select district, 15 minutes from Park St.; private family; references. Brighton 2465.

★ALLSTON—3 furn. rooms in private family; gentleman preferred; beautiful home. Wel. 0134-M.

★ALLSTON—Commonwealth Ave., 1403, Suite 3, furnished room, all imps. 2 floor; tel. 2073-W.

★ALLSTON—Commonwealth Ave., 1063, Suite 2, large front room, in private family, Aspinwall 0736.

★ARLINGTON—Lake Bldg., Rt. 56, Furnished steam-heated room, double bed; private family. Arl. 1933-M.

★BACK BAY—W. Newton St., 97; every room a dream. Suite 36, 37, 38, 2nd floor; each suite; telephone in every room; shower bath; private heating; any $1.50, $2 and before 9 p. m. Back Bay 7300.

★BACK BAY—Auditorium Rd., newly furnished room; other rooms; privileges. Cop. 7988-M.

★BACK BAY—Marlboro St., 802; large, sunny room, bath floor; steam heat, S. R. 7442-J.

★BACK BAY—Well furnished heated rooms, every convenience, $3 week. Copley 6214-W.

★BEACON HILL—Large room, conveniences; working party; 6 Pinckney St., Rowdoin Sq.

★BEACHMONT—Pleasant room for young business girl in small, private family; full use of house. 3256 Bellingham Ave.

★BOSTON—81 Dover St., $2.00, $2.50, $4.00 week, for men. 2-room suite, $6.00.

★BRIGHTON—Large room & alcove, suitable for two persons; also small room; 2 minute to cars; 3 minutes to station. 20 Hagen St., Brighton.

★BRIGHTON—2 furnished rooms, (mpts.); business people preferred; private family. Brt. 4351.

★BROOKLINE—Beacon St., 1067, Attractive double room, bath floor; $10 week. Reg. 1121.

★BROOKLINE—Auburn St., 6. One large thoroughfare, 3 windows, heated. Reg. 1121.

★BROOKLINE—32 Cypress Pl.; nicely furnished, heated room, suitable for 1 or 2 people; bath floor; $7 week.

★BROOKLINE, Stedman St., 72—Furnished, unfurnished rooms, housekeeping, very reasonable. Asp. 1779.

★CAMBRIDGE—Large, furnished, sunny rooms, for 1 or 2; all conveniences. University 1417.

★CAMBRIDGE—Ellery St., large, private room suitable for two; every convenience. University 1417.

★CAMBRIDGE—Furnished rooms; steam heat, electricity. Continuous hot water. Elmwood 0000.

★CITY POINT—122 M St., newly furnished rooms near 2 car lines. handy to everything; steam heated. So. Bos. 1541-M.

★COMMONWEALTH AVE., 1238—Near Harvard Ave., sunny suite, private entry, convenience, reasonable; gentleman preferred. Aspinwall 2844.

★DARTMOUTH ST.—50, front parlor with piano, electric lights, use of bath, hot cold water; 3 minutes to Park St. Tel. Copley 6709-J.

★EDMAN—Fur. room, all imps. 641 Washington St.; Dod. 0686-M.

★DORCHESTER—Sachem St., 59; furnished, unfurnished room, all imps., best location. Dor. 0000.

★DORCHESTER—Pleasant room, best location; Shawmut cars; breakfast, if desired. Reasonable. Dor. 4184-M.

★DORCHESTER—2 furnished front rooms; decorated; desirable district. Dorchester 0294-J.

★DORCHESTER—Mt. Everett St., 24, chambers, 1-room and kitchenette apt., gas range, $10 wk.; Dor. 1866-R.

★DORCHESTER—Large pleasant room for gentleman in small Swedish family. 15 Talbot 3370.

★HUNTINGTON AVE., 304—Desirable heat. ed front room, steam heat, electricity, reasonable. Copley 9015-R.

★JAMAICA PLAIN—Furnished room near Forest Hill Station; 84 Jam. 6460-W.

★JAMAICA PLAIN—Very large rooms for business people, $6 and $7. 37 Custer St.

★MALDEN—Main St. We will furnished, heated, front room, bathroom floor; 5 minutes from car; $4 week. Call evenings.

★MEDFORD—Furnished room, suitable for business people or student, all conveniences; also sleeping porch; 2 minutes cars. Mystic 3860-W.

★MEDFORD—Near Railway Wst. suite of Pleasant room in private home; all modern conveniences; $5 week; kitchen privileges allowed.

★MASS. AVE.—Near Central Sq., room, all imps.; gentleman preferred. Cambridge 0955-M.

★MEDFORD—Steam heated room; young man drive owner's car occasionally. Prospect 0061-W.

★MEDFORD — Large pleasant furnished room, 84 wk.; near Washington Sq. Mystic 0870-M.

★MEDFORD—Furnished rooms, steam heat; electric lights; bath floor; reasonable. Call Mystic 3428-W.

★NEWBURY ST., 385—One attractive room and regular kitchen, near Kenmore station. Copley 9722-M.

★NEWBURY ST., 136—Furnished room with or without light housekeeping privileges; electric lights, bath floor; reasonable. Copley 1966-M.

★ROXBURY—New Potter Chambers, attractively furnished rooms, private baths; $6 weekly, $1 and $1.50 daily; must be seen to be appreciated. 2145 Washington St.

★ROXBURY—Furn. rooms in steam heated apt.; also kitchenette apartment; all residents desired. 566 Warren St., Suite 3; Box H.

★ROXBURY—2 Highland Sq., nicely furnished room, private family, business people only; steam heat. Dor. 4909-R.

★ROXBURY—Nicely furnished room, private family, business people, some privileges. Dor. 4909-R.

★ROXBURY—Copeland St., 84, furnished room; all improvements, private; Highland 6262.

★SOMERVILLE—Nicely furnished rooms at 43 Stone Ave. Call Pro. 2004-W.

★W. CONCORD ST., 128—Large pleasant room for gentleman, $4.50; single room, use up, floor, $3.50; good location. Copley 6766-W.

★287 NEWTON—Large, furnished or unfurnished rooms, all imps. 2nd. West Newton Hills.

Rooms and Board

Phone Ads to American—Liberty 4000

Rooms Without Board 68

★WEST SOMERVILLE—Large, pleasant, furnished room; lady or gentleman. Somerset 4366-R.

★WINTHROP—Well heated room, 3 min. to station; private family; reasonable. Ocean 0199-J.

★WINTHROP—Front room, for gentleman, private family; 2 teachers or gentlemen. Ocean 0199-J.

WOLLASTON—To let, pleasant room, private family; near business section preferred. Granite 3900-W.

★WORCHESTER ST., St—Large, elegantly furn. rooms, h. & c. water; also light housekeeping rooms; reasonable.

ROOMS—Parlor, square, side, kitchenettes, basement, garage; also 1 room in rear; Fan. Connaughton, 48 Union Park.

WE WILL FIND—

For you exactly the kind of a room you want—anywhere, any price, and in all a moment's notice. Consult Miss Black, Room 7, 7th floor, Boston Post "Classified Corner," Boston Advertiser, 67 Winchester St. Liberty 4000. Free service to room seekers.

Rooms for Housekeeping 69

★BACK BAY—994 Tremont St.; housekeeping rooms in basement; also side room; imps. Copley 6761-M.

★BRAINTREE—Furnished kitchenette apt. for refined couple with priv. of garage. Braintree 1120-W.

★CAMBRIDGE—Large front adjoining small room, light housekeeping; excellent location. Kirkland 2006-M.

★ALLSTON—Well-furnished steam heated room, private family, washing and iron; lavatory adjoining; one or two people. Brighton 4207-M.

★CAMBRIDGE—2 nice connecting furnished heated rooms; private family; housekeeping. Porter 0089-M.

★CAMBRIDGE—Large connecting furnished heated rooms; private family; housekeeping. Kirkland 2006-M.

★CHARLESTOWN—Furnished housekeeping, 65 Hampond St.; Univ. 0000-J.

★CITY POINT—3 furnished rooms for light housekeeping; adults; $30. 1 business people preferred. Call evening 900 Fourth St.; South Boston 0000.

★DORCHESTER—2 large connecting rooms, housekeeping privileges; also 1 room, suitable for light housekeeping, $3 week. Richmond 0000-J. Dorchester 0000.

★DORCHESTER—3-room furn. apartment; also single rooms; bath privileges; improvements. Dor. 0717-W.

★EVERETT—39 Prescott Ave., 2 or 3 rooms; Hot water heat, electricity.

★MEDFORD HILLSIDE—Attractive furnished room, suitable for light housekeeping. Mystic 2788-R.

★MEDFORD—Furnished heated rooms, connecting bath, in upper suite, 3-family house; 2 minutes to sq.; $20 week. Mystic 0059-J.

★ROXBURY—Fur. rooms in steam heated apt., home girl, working people or students desired. 566 Warren St., Suite 3. Rox. 0775-R.

★ROXBURY—Room and kitchenette, all conveniences, continuous hot water; reasonable. Roxbury 0380-J.

★ROXBURY—2 furnished housekeeping rms., range and water. 239 Warren St.

SO. END—Housekeeping room, furn. complete; 430 Harrison Ave.; hot water and electricity.

SOMERVILLE—Apt., 324—Furnished rooms for light housekeeping, steam heat.

★TPHAMS CORNER—2 connecting rooms, light housekeeping; furnished or unfurnished; with fireplace; bathroom floor, private entrance. Dor. 2310-J.

★WARAN—Furnished room and kitchen with all improvements, $10; business people preferred. Arl. 1933-M.

★WARAN—Furnished room and kitchen with all improvements, $10; business people preferred. Arl. 1933-M.

★ROXBURY—3 rooms and kitchenette; heat, light included. $40 month. Adults, small family. Parkway 2036-W.

★W. SOMERVILLE—Large room, suitable for light housekeeping, $7. Som. 2546-W.

★WINTHROP—Three pleasant rooms, for business people; private family, will let separately or en suite; reasonable. Ocean 1541-M.

FURNISHED ROOM—Good location, will accommodate transients. 4 Rutland Sq. Tel. Copley 7986-J.

DID YOU EVER STOP—To consider that the extra room you have is costing you money every day? Do you know that it can be easily rented? Do you realize that a year's rent at only $5 per week would be $156.00, or in 5 years $780.00. $5 a week means $260.00? This is extra money that you can easily get and all to full particulars about your room, its location, number, size, conveniences, etc., and we will help you as we have helped 79 thousand other home owning tenants. Address Miss Black, Room 7, 7th floor, Boston Post "Classified Corner," Summer St., Classified Corner, Boston. Liberty 4000.

Real Estate for Rent

Phone Ads to American—Liberty 4000

Apartments and Flats 74

ARLINGTON—3 rooms and kitchenette, all refined conveniences; electricity furnished, Arl. 3524-W.

ARLINGTON—Broadland Ave., 5-room upper apartment, garage.

ATLANTIC—Attractive 4 rooms, all modern improvements, 2 pianos, $55 mo. Phone Kenmore 1610-J.

BACK BAY—And Fenway, 86 Westland Ave., furnished and unfurnished apts. Back Bay 7300.

BEACON HILL—3-room apt., bath, kitchenette, electric refrig.; all modern conveniences; Russell St.; rent $90. Call Back Bay 8288.

BRIGHTON—Overlooking reservoir, Commonwealth Ave., 6 rooms, tile bath, shower, porch, g. h., janitor service, rea. sonable. Hyde Park 0705-J.

★BRIGHTON—4-5 rooms, reasonable rent, good location, sunny rooms, shower baths; see 79 Dunboyne St., Brighton, after 6 p.m. Bri. 0076-W.

BRIGHTON—Upper apt. 7 rooms, $50; every modern convenience. Adults only. Brighton 2902.

★BRIGHTON—Attractive 6 rooms, all modern improvements; 2 children; 2 adults. Phone Brighton 5317-W.

BROOKLINE—6 rooms, 2nd floor, heat, hot water, janitor service, all outside rooms, overlooking Beacon St., at reasonable rent. Call Back Bay 7300 or 7434.

BROOKLINE—6-room apt. heated; janitor service; Hunks School district; rent reasonable to responsible party. Apply Tappan St., Regent 5672-W.

BROOKLINE—Pleasant, newly renovated, $75.00. All improvements; wonderful location. Regent 6466.

CAMBRIDGE—Six and seven-room suites, improvements; adults; $45 and $60 rent. Immediately. Call Kirkland 2006.

CAMBRIDGE—6-7-room apartments, all modern, janitor service, reasonable rent. Apply Wm. Brooks, 1078 Mass. Ave.; Tel. Univ. 0836 or Kirkland 1420-M.

CAMBRIDGE—Attractive 5-6 and 6 rooms, all modern conveniences; Inman Sq.; rents $35-$60 and $40. Univ. 6459-W or 7114-J.

CAMBRIDGE — Pleasant six-room, heated apt.; adults only; good location; $70. Kirkland 2006.

CAMBRIDGE—78 Fayerweather St., 7-room apartment, all improvements; rent reasonable. University 0295-W.

★CHELSEA—62 Beacon St.; 6 sunny rooms, imps., gas, reasonable. Chelsea 1299-M.

DORCHESTER—Bird St., 6 sunny rooms, all modern improvements, reasonable. Dor. 0000.

DORCHESTER—Neponset Ave., off Magnolia St., Roxbury 4413-W.

DORCHESTER—New, modern 5-room, reasonable. Call 1119 Adams St.; Dor. 0053.

DORCHESTER—Six rooms and bath, Pleasant, all imps., adult family, $44. Talbot 0228.

DORCHESTER—Clarkson St., 5-room apt., reasonable rent. Call 1119 Adams St.; Dor. 0053.

DORCHESTER—5-room sunny suite, electric lights, rent right. Call Columbia 4700.

DORCHESTER—6-room apt., reasonable rent. Call 1119 Adams St.; Dor. 0053.

EAST DEDHAM—6 rooms, all modern conveniences, new house, near cars. Dedham 0000.

Real Estate for Rent

Phone Ads to American—Liberty 4000

Apartments and Flats 74

EAST NEWTON ST.—Boston, 37, 3 & 4 rooms, 2nd floor, 6 rooms, alcove, 4 closets, all improvements, perfect condition. J. W. Noonan, Brookline, tel. Regent 3067 or write.

E. SOMERVILLE—5-room apt., front and back piazzas; furnace heat, elec. Mal. 2194-M.

EVERETT—4 rooms, steam imp.; 5 rooms, all imp. Call Everett 1007-W.

EVERETT—3 rooms, all imp., electricity, $22 mo. Apply 24 Everett Ave.

EVERETT—3-room apt., all imps., h. w., $40. 90 Malden St.; Everett 1440.

FAMILY—Refined couple wish one or two rooms, housekeeping privileges; adults; $45 and $60 rent. Immediately. Call Kirkland 2006.

JAMAICA PLAIN—Lovely 6-room apt., with garage, $75. Apply 906 Parker St., corner Centre, Jamaica Plain 2nd.

JAMAICA PLAIN—3 sunny rooms, bath, all improvements, adults; rent 36 Bowdoin St.

JAMAICAWAY—New 5-room apt., reception hall, garage, rent $90. Call Jamaica 4003.

MEDFORD—New house, first floor, 6 rooms, all improvements, large lawn; $60. Mystic 1151-W.

MEDFORD—Suite of five rooms, every convenience; adults only; rent $45. Mystic 4462-W.

MEDFORD HILLSIDE—Attractive 6 rooms, all improvements, second floor; wide residential location; $45. Phone Mystic 5099.

MEDFORD—Two furnished room apartments, one private bath; rent reasonable. Call evenings 2307-M.

★MEDFORD—Furnished 3-room apartment; also single rooms; bath privileges; improvements. Dor. 0717-W.

NEWTON—Auburndale, 7, 8 rooms, new corner house, handy to cars and stores, all imps.; garage if desired. Newton 1000.

NEWTON—Auburndale, 7, 8 rooms, new corner house, handy to cars and stores, all imps.; garage if desired. Apply to Miller & Miller, 43 Tremont St. Hay. 0317.

ROXBURY—Five rooms, all modern imps., handy location, adults only; $35. Roxbury 7697-W.

ROXBURY—6 steam heated rooms, imps., handy location, 2 adults; $40. Roxbury 5106-J. Mrs. 4007-W.

ROXBURY—Modern apartment, improvements, $30 month. 256 Ruggles St.

ROXBURY—Highland Park, 5 rooms, all improvements, 2d floor, all modern, $60.

ROXBURY—6 rooms, 5 Highland place. Call Rox. 4226-M after 6.

SOMERVILLE—3 rooms, nice and clean, all improvements, $40-$45. Somerville 0059-J.

SOMERVILLE—Apartment of 3 rooms, $27; 5 rooms, $50; all imprts. Apply Suite 2, 11 Union St., or Somerville 0835.

SOMERVILLE—5-room heated flat on College Ave., Som., $75. Som. 0260. Janitor service.

SOMERVILLE—Furnished apartment for light housekeeping; all conveniences; reasonable. Pro. 1240-W.

SOMERVILLE—3-room apt., all imp., $35; with garage $41. Call Som. 0000.

WATERTOWN—10-room apt.; all imprts.; good location. Call Belmont 0000.

WELLESLEY—Modern apartment, 8 rooms, large, airy, screened; all imps.; all heated. Electricity, hot-cold water, fireplace, hardwood floors, unusual privacy; centrally located; good neighborhood; near Wellesley Square. Apply to Edward Walmsley 0010.

WEST SOMERVILLE—Apt. six rooms, modern imps., steam heat, electricity; nice location. Somerset 7642-R.

WINTHROP—Pleasant heated apartment, continuous hot water, janitor service and screened back porch; 5 rooms; rent $50 mo. 18 Dolphin Ave.

WINTHROP—Shore front, heated apts., 5-6 rooms; also kitchenette, modern imps. Ocean 2480-R.

WINTHROP—Leaving for Florida, will sublet my cozy, 6-room furnished home to end, until May 15, 1926. Call Ocean 2048.

WINTHROP—7 rooms, with modern improvements and steam heat, rent $65; only $50 mo. 28 Charles St., Winthrop.

★WOLLASTON—Near electric line, 7 rooms, Hancock St., upper apts., 6 large rooms, bath, steam heat, first class condition, rent ready Oct. 1. Granite 2375-M.

Business Places for Rent 75

MARKET—To let, good location on heart of Revere, connected with 60-car garage; also regular gasoline station. Call at 381 Haulard St., Beverly. Call 0239-M.

SHOWROOM—To let, 1st floor, with wonderful business locality, attractive price. Univ. 7005.

WALTHAM—Stores at 748-756 Moody St. Mr. Carter, caller at Walt. 0758.

Office and Desk Room 76

OFFICE to sublet, heart of ready-to-wear district; price attractive. Fan. 0627-R.

Real Estate for Sale

Farms and Land For Sale 83

FARMS—$500 value deeds; no reasonable offer refused for this 8-acre farm, 8-room house, barn, chicken house, fruit trees, East Bridgewater. Price $4,500. Mr. Fagan, Brockton 0076-R, or Hicks Real Estate Co., 18 Tremont St., Boston.

Houses for Sale 84

BELMONT BARGAIN—Attractive 2-family, 4-5 rooms, oak floors, reception hall; good location; price $8,500; terms. Owner, 2-car garage, $11,500; terms arranged. Also 6-room colonial, detached, $12,500; terms. Owner, 84 Hillside St. Belmont 0824.

DORCHESTER—Bargain; 5-family with 1½ acres land, 4 rooms, bath, hot water heat, electric lights, first class condition, all right here; 5 cent fare to Dudley St. and Centre St., Jamaica Plain.

JAMAICA PLAIN—5 rooms $50. Electricity bath, fixed tubs, painted, papered. Apply 906 Parker St., corner Centre, Jamaica Plain 2nd.

JAMAICA PLAIN—3 sunny rooms, bath, all improvements, adults; rent 36 Bowdoin St.

JAMAICAWAY—New 5-room apt., reception hall, garage, rent $90. Call Jamaica 4003.

MEDFORD—New house, first floor, 6 rooms, all improvements, large lawn; $60. Mystic 1151-W.

MEDFORD—Suite of five rooms, every convenience; adults only; rent $45. Mystic 4462-W.

MEDFORD HILLSIDE—Attractive 6 rooms, all improvements, second floor; wide residential location; $45. Phone Mystic 5099.

MEDFORD—Two furnished room apartments, one private bath; rent reasonable. Call evenings 2307-M.

★MEDFORD—Furnished 3-room apartment; also single rooms; bath privileges; improvements. Dor. 0717-W.

NEWTON—Auburndale, 7, 8 rooms, new corner house, handy to cars and stores, all imps.; garage if desired. Newton 1000.

NEWTON—Auburndale, 7, 8 rooms, new corner house, handy to cars and stores, all imps.; garage if desired. Apply to Miller & Miller, 43 Tremont St. Hay. 0317.

ROXBURY—Five rooms, all modern imps., handy location, adults only; $35. Roxbury 7697-W.

ROXBURY—6 steam heated rooms, imps., handy location, 2 adults; $40. Roxbury 5106-J. Mrs. 4007-W.

ROXBURY—Modern apartment, improvements, $30 month. 256 Ruggles St.

ROXBURY—Highland Park, 5 rooms, all improvements, 2d floor, all modern, $60.

ROXBURY—6 rooms, 5 Highland place. Call Rox. 4226-M after 6.

SOMERVILLE—3 rooms, nice and clean, all improvements, $40-$45. Somerville 0059-J.

SOMERVILLE—Apartment of 3 rooms, $27; 5 rooms, $50; all imprts. Apply Suite 2, 11 Union St., or Somerville 0835.

SOMERVILLE—5-room heated flat on College Ave., Som., $75. Som. 0260. Janitor service.

SOMERVILLE—Furnished apartment for light housekeeping; all conveniences; reasonable. Pro. 1240-W.

SOMERVILLE—3-room apt., all imp., $35; with garage $41. Call Som. 0000.

WATERTOWN—10-room apt.; all imprts.; good location. Call Belmont 0000.

WELLESLEY—Modern apartment, 8 rooms, large, airy, screened; all imps.; all heated. Electricity, hot-cold water, fireplace, hardwood floors, unusual privacy; centrally located; good neighborhood; near Wellesley Square. Apply to Edward Walmsley 0010.

WEST SOMERVILLE—Apt. six rooms, modern imps., steam heat, electricity; nice location. Somerset 7642-R.

WINTHROP—Pleasant heated apartment, continuous hot water, janitor service and screened back porch; 5 rooms; rent $50 mo. 18 Dolphin Ave.

WINTHROP—Shore front, heated apts., 5-6 rooms; also kitchenette, modern imps. Ocean 2480-R.

WINTHROP—Leaving for Florida, will sublet my cozy, 6-room furnished home to end, until May 15, 1926. Call Ocean 2048.

WINTHROP—7 rooms, with modern improvements and steam heat, rent $65; only $50 mo. 28 Charles St., Winthrop.

★WOLLASTON—Near electric line, 7 rooms, Hancock St., upper apts., 6 large rooms, bath, steam heat, first class condition, rent ready Oct. 1. Granite 2375-M.

Business Places for Rent 75

MARKET—To let, good location on heart of Revere, connected with 60-car garage; also regular gasoline station. Call at 381 Haulard St., Beverly. Call 0239-M.

SHOWROOM—To let, 1st floor, with wonderful business locality, attractive price. Univ. 7005.

WALTHAM—Stores at 748-756 Moody St. Mr. Carter, caller at Walt. 0758.

Office and Desk Room 76

OFFICE to sublet, heart of ready-to-wear district; price attractive. Fan. 0627-R.

Real Estate for Sale

Phone Ads to American—Liberty 4000

Houses For Sale 84

ROXBURY—7-fam., 2-car garage, 2 apts. open plumbing, bath, newly renovated. 14 Leneway St., or Main 7705.

ROXBURY—Single 9-room house, $7,500; terms. 20 Tooley St.; Roxbury 4567-W.

SOMERVILLE—Near Davis Sq., all modern, 69-71 Chandler St., excellent location, each 7-room house for sale; all floors, 2 fireplaces each suite, $500 each down. Franklin Realty Trust, 284 Washington St., Boston. Congress 0000.

SOMERVILLE—Two-family, fine location, 11 rooms, steam heat, slate roof, electric, all imps., $13,000. Terms. Owner, Somerset 5113-W.

SOMERVILLE—Beacon Sq. section, single house, 4 rooms, $2,500. Univ. 1299.

WOLLASTON—7-room house, 9,000 ft. of land, all improvements, price $8,500. Mr. Mitchell, 131 Davis St., Wollaston; Granite 0382-W.

BUNGALOW—6 rooms, steam heat, fireplace, all improvements, 6,000 ft. of land; best street in Wollaston; $7,300. Mr. Mitchell, 131 Davis St., Wollaston; Granite 0382-W.

MILLS AND STORE—Including merchandise and fixtures, house has all modern improvements, 2 car garage, fine location; $7000. Room 109 Journal Bldg., Lewiston Maine.

NEW BUNGALOW—6 rooms, all modern improvements, 2 car garage, fine location; price $7,000. Room 109 Journal Bldg., Lewiston Maine.

BARGAIN—$5000 down buys following real estate property: Roxbury; 3 apartments, 2 stores, rents $1700, all imp.; 4-family block of 12 apartments, imp., rents $4000; 2-family house, Roxbury, $5000; 2-family house, Roxbury, $5000; 2-family house, Roxbury, $5000. Hayward Realty Co., 18 Tremont St., Boston. Hay. 0317.

WRITE NOW—Send today for list of farm property and business opportunities. L. P. Hayward, 18 Tremont St., Boston. Room 109 Journal Bldg., Lewiston, Maine.

Lots For Sale 85

BUILDING LOTS—Choice lots in and around Boston. J. W. Wilbur Co., Inc., 89 State St., Boston. Congress 0037.

LAND FOR SALE—Milton-Fairlawn house lots for sale; wonderful location; 1 acre or two family houses or we will build to suit your purchase. Call Mr. Grimes, 25 Pine Hill, Parkway, Milton, or Milton 2 Norway Road, Milton. Phone Milton 0000 or 6260.

LOTS—40 ft. wide, 100 ft. deep, $400, at Forest Hills; Roslindale; Jamaica Plain; W. Jefferson, 63 Vermont Ave., Lynn 2441-W.

Wanted—Real Estate 89

DORCHESTER PROPERTY—Wanted, to buy or sell; also advice given. J. Byrne, 446 Geneva Ave.; Dorchester 6602.

Auctions—Legals

Phone Ads to American—Liberty 4000

Legal Notices 91

Notice—Sealed proposals to Public Works Department—The Broadway Bridge, over the Fort Point Channel, will be closed to all vehicular traffic from 8 P. M. on Saturday, September 26, 1925, to 6 A. M. on Monday, September 28, 1925. Order of Thomas Hourihan, Commissioner of Public Works.

CLASSIFIED DISPLAY

Phone Ads to American—Liberty 4000

Male Help

Chandler & Company
Tremont Street Near West
Requires
Experienced
Floor Managers
For Ready-to-wear
Departments
Only those with thorough experience need apply.
Apply Superintendent's office before 10:00 A. M. and after 4:30 P. M.

Chandler & Company
Tremont Street Near West
Requires
Experienced
ELEVATOR OPERATORS
White—Apply with license to Superintendent's office before 10 A. M. or after 4:30 P. M.

Instruction

MAKE THE ROADS SAFE!
Auto driving instruction by former Ex. Sgt. Mass. State Police; also preparation for appointment, day or evening. A. R. Ingram, 1078 Commonwealth Ave., Boston. Brighton 0000.

BERKELEY AUTO SCHOOL
THE BETTER CLASS SCHOOL
$5—Six Road Lessons on Our Cars—$5
Day and evening classes. Special rates for ladies. 317 Berkeley St. Beach 8399.

HYGRADE AUTO SCHOOL
$5 six road lessons. Expert instructors. Special car for ladies. Private lessons. 181 Clarendon St. Back Bay 9414.

8 AUTO LESSONS $5
Our system quickest for license. RIVA HARRINGTON SCHOOL, 37 M. C. A.

YOUR LICENSE ASSURED
7 lessons $5.00; private lessons; expert instructors. Call or write 1 Park Square, Boston. Beach 9414.

Money to Loan

Beneficial Loans
We lend homekeepers up to $200, repayable $5 weekly, without mortgage. BENEFICIAL LOAN SOCIETY, 73 Tremont St., Room 709, L. H. Hayrnes, 2-5 P. M.

BOSTON AMERICAN
Entered as second class matter at the postoffice at Boston, Mass. Also at the Postoffice Department, Canada.
Published daily (except Sunday), Winthrop Square, Boston 9, Mass., by NEW ENGLAND NEWSPAPER PUBLISHING COMPANY.
Domestic rates (Subscription by Mail): Postpaid: One Month, 50c; Six Months, $2.75; One Year, $5.00. Foreign Rates: One Month, $1; Six Months, $6; One Year, $12. One cent extra for Canada. Single Copies: 3c. Subscriptions payable strictly in advance.
The Boston Evening American assumes no financial responsibility for typographical errors in advertisements, but will reprint that part of an advertisement in which the typographical error occurs. Advertisers will please notify the management immediately of an error which may occur.
MEMBER ASSOCIATED PRESS.
The Associated Press is exclusively entitled to the use for republication of all news dispatches credited to it or not otherwise credited in this paper, and also the local news published herein. All rights of republication of special dispatches herein are also reserved.

CLASSIFIED DISPLAY CLASSIFIED DISPLAY

Phone Ads to American—Liberty 4000 Phone Ads to American—Liberty 4000

Real Estate

LOST LAKE

IN THE RIDGES—GROTON, MASS.

Discovered and Offered Exclusively to Readers of the BOSTON AMERICAN-BOSTON ADVERTISER

ALL LOTS NOW $75 $15 DOWN and $1 A WEEK

WILL ADVANCE TO $85—$15 Down, $1 a Week—Oct. 1

Thousands of Lots Sold Since August 9
Population of Groton Has Doubled and Real Estate Values Show Phenomenal Increase
Authorities State Ridges Healthiest Spot in New England
Famous Hunting and Fishing Grounds
All Owners Have Equal Rights to Lake, Bathhouses, Piers, Park, Athletic Field and $18,000 Clubhouse
Nearing Completion
No Interest—Taxes Free Until Lots Paid For
For Reservations and Full Particulars, Address

LOST LAKE PUBLICITY OFFICE
93 Summer St., Boston
Telephones Beach 9216-9217-9218-9219

FOLLOW THE RED ARROWS OVER MOHAWK TRAIL TO GROTON

TEAR OUT AND MAIL OR BRING WITH YOU

LOST LAKE PUBLICITY OFFICE,
91 Summer Street, Boston.
Send full information about Lost Lake.
Name .....
Address .....

Dancing

Latest Ballroom Steps Guaranteed in (3) Lessons By

PROFESSOR LESLIE
330 MASS. AVE.
COLLEGIATE
Fox—Trot, Waltz, Tango, Charleston
STAGE
Back-Wing, Eccentric, Soft-Shoe, Prices, Clogs, Twists, Novelty Steps
BACK BAY 1602

LEARN TO DANCE
AT "LERNER'S" DANCING ACADEMY
Latest Modern Ballroom and all styles of soft shoe dancing.
335 Mass. Ave., at Huntington
Tel. Back Bay 9383-84

HOME: If you are desirous of learning the Ball Room Dancing See R. E.'s Easy Teacher

PROF. WISEMAN
Boston Dancing Academy (3) Private Lessons Guaranteed in Ball Room, Exhibition & Stage
230 Tremont St. Beach 5972

STAGE DANCING FOR $25
Sept. 29 to Oct. 2
At edge of the Grove, directly in front of Avon St., back of and Facing Automobile Bldg.
IN THE MEANTIME TELEPHONE BREAKERS 3210, Factory Waltham 2323-M, Mr. Arnold Granite 3273, Mr. Wetmore
Or Write for Free Outline A
Whittredge Portable Bldgs. Co.
North Shore Boulevard at
978 Broad St., West Lynn, Mass.
Adjoins W. Lynn Narrow Gauge Depot

CASH FOR YOUR CAR
DRIVE IT IN; highest prices paid; no delay. Beach 9239; PARK SQ. AUTO, 5 Columbus Av.

Motorcycles and Bicycles

BICYCLES
$25.00—$50.00
Cash or Small Down Payments—
$1.00 week
THIS AD WORTH $5 TOWARD ANY BICYCLE IN OUR STOCK
WALKER INDIAN CO.
188 MASS. AVE., BOSTON

Professional Services

Face Expert
All Facial Irregularities, Blemishes, Pores, Face Bag, Defects. Give Facials. Removes all blemishes completely.

DR. E. P. REID
100 Boylston St. Beach 4937
Boylston St., Boston, will give you FREE an X-ray examination and trial treatment with your light treatment. Dept. 219. No call at his office before 9 a.m. No matter what your disease may be.

X-RAY
Easy Terms DR. EPSTEIN Easy Terms
The Reliable Dentist
Will Save Your Real and Artificial Teeth
Full Set Teeth $12
Bridge Work $7
Cor. Court & Hanover Sts., Scollay Sq. Opp. Palace Theatre

Wigs—Toupees
T. S. MASSARO
149 Portland St., Boston, Mass.
Write for Booklet

STOMACH TROUBLES
And for strength use new discovered Hydrochloric-Lecithin. At all drug stores.

HAIR, WARTS, MOLES REMOVED
Multiple Systems Saves 1000's.
E. W. FRENCH, E. D., 175 Tremont St.

Business and Office Equipment

TYPEWRITERS RENTED
All makes—2 months $6, 4 months $8. Rentals Typewriting, $25 to $50. American Writing Machine Co., Main 6145. 112 Franklin St.

USED ADDING MACHINES
Rebuilt, Guaranteed, For sale and rent. Wales Adding Machine Co., 99 Bedford St., Rm. 815, Lib. 3567.

RELIABLE TYPEWRITERS
ALL MAKES guaranteed, $15 up; terms $5 month; rented $3 monthly, two months $5. Office Appliance Co., 101 Devonshire St.

Moving, Trucking, Storage

RED BALL
TRANSIT CO.

Automotive

WHITTREDGE GARAGES
MADE OF RUST RESISTING GALVANIZED KEYSTONE METAL
Delivered and erected on buyer's foundation within 25 miles. Prices for longer distances gladly quoted.
Size 18x18 ft. **$340**
Also Sold With a Year to Pay
See Us at the
BROCKTON FAIR
Sept. 29 to Oct. 2
At edge of the Grove, directly in front of Ave. St., back of and Facing Automobile Bldg.
IN THE MEANTIME TELEPHONE BREAKERS 3210, Factory Waltham 2323-M, Mr. Arnold Granite 3273, Mr. Wetmore
Or Write for Free Outline A
Whittredge Portable Bldgs. Co.
North Shore Boulevard at
978 Broad St., West Lynn, Mass.
Adjoins W. Lynn Narrow Gauge Depot

Merchandise

PLUMBING SUPPLIES
Direct to You, Lowest Prices
STATE SUPPLY CO.
19 UNION STREET, BOSTON
Phone Richmond 0181
PLUMBING SUPPLIES Sold Direct to Consumer at a LTC SUPPLY CO. 19 Union St., Boston. Richmond 0181. Near North Station.

ROOM BUREAU
at
"Classified Corner"
92 Summer St.,
Boston
Call Liberty 4000
Rooms, Apartments, all prices anywhere in Boston or Suburbs, if what you want is listed today. Consult us; we'll find it for

A good, clean newspaper with the largest home delivered circulation in New England.

BOSTON EVENING AMERICAN

Buy New England goods—support New England industries—best in the world.

Fixing the Blame for Our Ineffective Air Force

When Major General Mason M. Patrick, Chief of Air Service, told the Coolidge Air Board, now sitting in Washington, that the Air Service of the regular Army has always been treated by the inefficient organization of non-flying officers as if it were "the step-child of the Army" he put into polite words an ugly truth.

For this treatment the self perpetuating oligarchy of the General Staff, which is opposing any emancipation of Air Service from its control, is chiefly to blame.

And as a result of this treatment not only is the present organization of our Air Service utterly inefficient but the present condition of our Air Force comes close to being a national scandal. For the measure of an Air Force is the measure of its striking power in time of danger, and the well-nigh criminal shortage of planes and the even more serious shortage of trained pilots has reduced the striking power of our Air Force to the gesture of a skeleton.

If the people of the United States should awake tomorrow to find their country at war their's would be a rude awakening, for they would find themselves well-nigh defenseless in the air against a hostile air force.

Within the continental limits of the United States today there are only three Air Force units. This trio includes one Pursuit Group, one Attack Group and one Bombardment Group.

But even this one Pursuit Group is inadequately equipped with the most modern type of airplanes, and instead of being manned by more than 100 of the best trained pilots, this single Pursuit Group has less than 20.

Even worse off is our one Attack Group. Its personnel has been skeletonized to less than one-quarter of peace time strength, and its flying officers number less than the Pursuit Group has.

But the Bombardment Group is worse off than the Pursuit Group or the Attack Group, for the Bombardment Group has been reduced in order to provide the nucleus of an organization for experimental ordnance work.

This skeletonizing of our Air Force means that its striking power, if war should come tomorrow, consists of less than 100 aviators and airplanes ready to take the air in defense of the Nation against a hostile air force.

In the face of this disgraceful condition of affairs the less Mr. Davis has to say, as Acting Secretary of War, in defense of the anti-aircraft bureaucracy, of which he is the official apologist, the better it will be for the reputation of Mr. Davis as a prophet.

For the toll in life and treasure which the American people have paid for the upkeep of an inefficient organization of an ineffective Air Force is too great to be tolerated any longer.

Heed Good Sermons

No Matter If Preachers Disagree

The Reverend C. S. Potter, Unitarian, says humanity needs A NEW RELIGION, without any creed in it. Each individual must develop religion within himself.

That's very "advanced."

The Reverend Dr. Straton, on the other hand, says we must stick to the old things, and especially to "fighting sin." Dr. Straton denounces too much babbling by preachers, meddling with disputes between labor and capital.

James did not agree with him. Read in his 5th Chapter, "Go to now, ye rich men, weep and howl for your miseries that shall come upon you.

"Behold the hire of the laborers who have reaped down your fields, which is of you kept back by fraud crieth; and the cries of them which have reaped are entered into the ears of the Lord of Sabaoth."

Isn't that about the same as telling the coal mine owners that they ought to pay the miners decent wages?

Dr. Lichenstein, Jewish preacher, complains justly that the world is LESS KIND than it was. There is only intellectual progress. Our emotions are deadened.

The Reverend J. F. Newton, Universalist, has a simple recipe for the tired world, "to find joy in your religion, love God and do what you please." That seems to be easy.

Anyhow, HEAR, READ and HEED good sermons.

Parents as School Aids

Brightest Pupils Get Home Co-operation

The United Parents' Association is doing excellent work as a liaison organization between teachers and pupils in public schools. Educators find that when a child fails to obtain full benefit from New York's unsurpassed school system the fault often lies with the parents.

In the old days education in the city was a simple problem. Classes were small, pupils were almost wholly the children of English-speaking parents, and teachers were familiar with the family conditions of their charges. Individual instruction was easily given and backward children were coached without difficulty.

Now classes are large and polyglot and the huge system cannot be slowed down for the lagging child. The remedy is parental interest. Six hours devoted by parents to discussing a child's studies with teachers may save six months for the backward student. Nine times out of ten the brightest student is the one whose parents show greatest interest in school work.

Free State and Ulster

Latter's Bluff May Be Called

Ulster is breaking out in a rash again over the probability that the Irish Boundary Commission will pare away part of the province and place it under Free State rule. Ulster threatens physical force and armed rebellion if an inch of its land is lost.

All this was to be expected. Ulster bluffed the entire British Empire a decade ago in the same fashion, and thereby set back the cause of Irish freedom. This time the indications are that Ulster's bluff will be called, and the Free State will take the trick. The gain will not be large in territory, probably, but it will be big in principle.

Why Do They Do It! -:- -:- By T. E. Powers

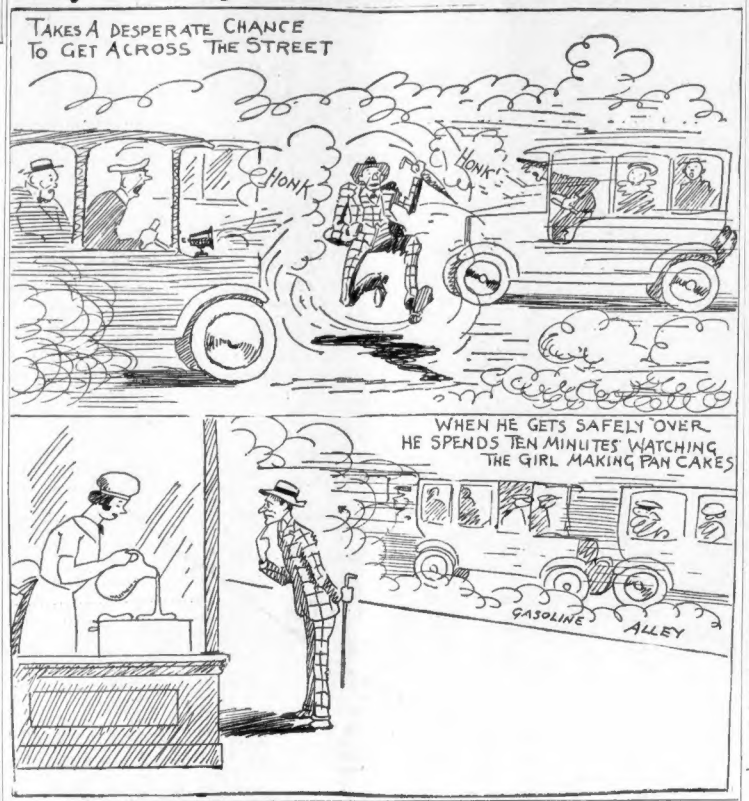

MEDBURY SAYS---

By John P. Medbury

THE parks are so full of holdup men lately that a fellow who wants to spoon has to hold his girl on one knee and a revolver on the other.

HE keeps his left eye on her and his right eye on the road.

HE has to call a policeman every time he wants to hug her.

IN another month, couples who go out to the park to spoon will have to take their own cops.

THE thugs not only rob you of your money but they steal your girl. One fellow always handcuffs his sweetheart to a tree.

HE'S been going to the park for three years now and has never lost a dame.

SOME men wouldn't think of going spooning in the evening without taking along a spare girl.

A NEW YORK man lost ninety-seven dollars and three girls in Central Park the other night.

IN some towns you don't even dare go automobile riding in the evening. The only machine that's anywhere near safe is the patrol wagon.

VERY few parks are safe after dark. A man who can't live without romance has to work at night and spoon in the daytime.

IN one city, the park commissioner has moved all the benches down to police headquarters.

COUPLES can go down there and make love for fifty cents an hour.

THIS isn't very romantic, but you're safer than you'd be in your own parlor.

THE plan is a big success and every night you can see fifteen or twenty couples waiting in line for a bench.

PARENTS don't have to worry any more. They know that if their children are at the police station they're safe.

(Copyright, 1925, King Features Synd., Inc.)

"You Said It, Marceline!"

By MARCELINE D'ALROY

ON "HAPPINESS AND MARRIAGE"

A MARRIAGE made of
LOVE does not need
A MANSION;
When two people love
Dearly, WISELY and
WELL, a TINY room
Can be like HEAVEN.
For LOVE takes only
A LITTLE SPACE;
But MARRIAGE WITHOUT
Love requires A LOT
OF ROOM and
SPACE is ESSENTIAL,
For AGGRAVATING couples
Constantly NEED IT
To put BETWEEN THEM
In order to make LIFE
BEARABLE.
Surely the reason of
So many DIVORCES must be
TOO MUCH TIME
In TOO LITTLE SPACE.
Of course, people are
Always RUSHING OUT
Of their HOMES to
LOOK for HAPPINESS.
And rushing back to see
If they left it BEHIND.
HOME is the LOGICAL
Place to look for
HAPPINESS, but
HOW CAN IT BE FOUND
There if it was NEVER
INSTALLED.

Copyright, 1925, Premier Syndicate, Inc.

THE RHYMING OPTIMIST

By Aline Michaelis

THROUGH countless marching years all men have sought in vain to find relief from tears, to put an end to pain. Since first from bowers of bliss they turned their steps away, they longed for only this: a fruit without decay, a bloom that would not fade, a song that would not die, Spring's joyous cavalcade forever pausing by. This has been man's first aim, deeper than all the rest, dearer than wealth or fame, fairer than honor's crest, only to clip joy's wings, only to bind love's feet, clinging to all glad things, holding to all things sweet. Still must the sunset pale, rose petals fall away; all of man's efforts fail, joy lingers but a day. So, then, the wise will turn after this transiency, unto the spirit's bourne where deathless treasures lie.

THE FRIEND OF THE PEOPLE

Letters Must Not Contain More Than Two Hundred Words.
No Anonymous Communications Will Be Considered

Decries Our "Freedom"

To the Friend of the People:

I went to church Sunday. I heard a bishop say: "In New England, we are the most privileged of any in the United States." That sort of thing started a brainstorm in me. I sat down, shoved my hands in head, to stir up thoughts. I got nowhere.

That is just the trouble in New England, they are constantly boasting of their blue blood, heredity, wealth obtained from grandfather and bulge out with their privileges in speech. There are no more privileges in New England when we come to examine them than in any other part of the country. I think that there are more in the West.

JOHN C. BOLTON.

Lawrence.

No 19th Hole

To the Friend of the People:

Hop picking is now in season at the Kentish Hop Gardens in England. A few of us have pleasant remembrances of what this means.

This year it has been a great blessing to many out of employment.

I have been told that the cranberry pickings on the Cape afforded more real pleasure than this. But unlike hop picking in Old England, we miss something else that follow it in this country.

ROBERT GILPIN.

Fall River.

Reverence for Dead

To the Friend of the People:

The suggestion made in your column that at the North and South Stations a room should be set apart and used exclusively as a waiting room for caskets, containing loved ones, about to be transferred elsewhere, I saw in the South Station last Sunday two caskets standing on the platform for a long time, which seemed to be treated as ordinary freight with other materials standing by.

Other large stations have a room or a space reserved for caskets and why not have one here in Boston? Chicago will have a large and commodious one in its new station.

CHARLES B. HANNA.

Dover, N. H.

Immigrants Aided

To the Friend of the People:

There is a growing work being done among newly arrived immigrants from many countries right here in Boston, which, if better known, would gain more public attention.

At the West End Community House, Italians are being taught, twice a week, the rudiments of English, so that they pick up phrases and words, gradually leading them to speak the English language tolerably well after several months' steady training. Then the principles of Americanism are given with this instruction. If more attention and interest were felt in these newly arrived immigrants, they would be kept from other temptations that drive them into trouble.

REV. FRANK PASSANNO.

West End Community House, No. 18 Stanford street.

Defends Fussy Buying

To the Friend of the People:

Women are not so particular, as a writer implies in your column. Of course, they are careful in their selection of material and do not want to act hastily.

If women were like men displaying no judgment in their buying, they would have much to regret.

Women are more careful in buying for they know what they want. This is not so with men. They never know for any length of time what they want and then fuss over it afterwards.

MRS. T. S. MAHONEY,

South Boston.

No Parking Down-Town

To the Friend of the People:

In your column you can never say too much against the growing congestion of traffic in Boston. Something must be done very soon to correct it. One way to lessen it is to allow no parking on any street between certain hours of the day. Look at the West End, full of parking autos on one side of the street, but dangerous to pedestrians who have to cross these streets.

Why allow parking on any side of Bromfield street, Temple Place, West street, and adjoining streets.

Please tell traffic officers to make their head act with their hand in giving orders to pedestrians to cross the streets.

MELVILLE J. DOHERTY.

Allston.

A Tribute Deserved

To the Friend of the People:

Boston could well pay homage to the Rev. George J. Prescott, rector of the Episcopal Church of the Good Shepherd, Cortes street, who has resigned after fifty years in that position.

He has never played to galleries in any of his ministrations. All his splendid work has been quietly done.

Actors and actresses of this and former generations owe him a tribute of high praise for his continual service to the profession.

CHARLES KETCHUM WILSON.

Bowdoin street.

CONCENTRATION IS KEY TO SUCCESS

By DR. FRANK CRANE

IT is significant that the two men, J. E. Barnard and William Ewart Gye, both came from lowly and non-scientific origins.

Dr. Gye is a young man, as medical men average. He is forty. He used to work on a railroad in Derbyshire, where he was a railroad porter and earned money for his education in Edinburgh. He lives in a London suburb.

His whole life has been devoted to research work, as for many years he was with the National Institute for Medical Research on a very indifferent salary.

Some years ago he made noteworthy discoveries in diseases of the nervous system and later came into notice by investigation as to the poisonous effect of various kinds of dust.

For two years he has given himself up to cancer research. Dr. Rous of America had discovered the fact that sarcoma in fowls was due to some sort of germ. Dr. Gye thought that he was on the right track.

At this stage of the game Barnard entered.

Barnard was a hatter in London, owning a shop on Jermyn Street. This was only his meal ticket. For thirty years his big interest in life was microscopy. Although he is a business man of fifty years, he has become one of the foremost microscopists in the world.

He has spent thousands of dollars upon microscopy and has never accepted any money for his services, not even during the war, when he gave all his time to the government.

He invented a new kind of microscope. Scientists know that the violet rays at one end of the spectrum have the highest magnifying powers. Proceeding from this, even better results were obtained from the ultra violet rays.

Barnard perfected a method whereby a powerful camera looked through an equally powerful microscope upon objects illuminated by ultra-violet and other rays. By this he was able to photograph germs that so far had escaped all efforts to identify them.

It was one thing to photograph a supposed cancer germ and quite another thing to prove that it did bring about cancer.

Gye proved the malignity of the tiny things which Barnard's microscope saw.

This does not mean that a cure for cancer has been discovered, as so far no anti-toxin has been found that will kill the germ.

Tuberculosis germs were discovered twenty-five years ago and the cure is still being sought.

The two men are singularly modest. They have refused many offers of those who wish to be experimented upon and said they would first experiment on themselves and then on their laboratory assistants, if necessary.

Their success in this matter proves the value of careful and painstaking concentration.

(Copyright, 1925, by the McClure Newspaper Syndicate.)

SUNSPOTS SIGNS OF CLIMATE CHANGES

By Garrett P. Serviss.

THERE are two great facts on which to base sufficient answer to those who would deny that the influence of changes on the sun are vividly felt in climate and weather conditions on the earth.

The first of these facts is that the earth is as much dependent upon the sun for its heat as for its light and the second fact is that the sun is a variable star—in other words the radiant energy that it transmits to the earth varies in amount in intensity, and, possibly, to some extent, in character.

Nobody who witnessed the eclipse of last January would have thought of ascribing the accompanying darkness (and the accompanying chill) to anything other than the calling off of the sun's radiance.

It is a matter of common knowledge how much the temprature of the atmosphere has to do with the many phenomena affecting human comfort, activity, health and life, which we group under the general term "weather."

Then, since the great source of the required heat is the sun alone, it seems as absurd to doubt that changes of the solar radiation have a direct and decisive reaction upon the weather as it would be for an Autumn camper to doubt that the dying down and rekindling of his fire cause the alternate states of glowing comfort and glacial chill that qualify his night's sleep in the woods.

In truth, just as the eye has evidence of the ups and downs of the campfire so, too, it can detect, in some degree visual signs that accompany the mutations of radiant energy in the great furnace that warms the solar system.

Speaking of the irregular variations of one or more per cent. that occur in the output of solar radiation in short periods of a few days Charles G. Abbott of the Smithsonian Institution says:

"They seem to be associated with visible features upon the sun, such as sunspots and faculae. In other words, though the prosenes of very numerous sunspots betokens high solar radiation, yet whenever one of them marches across the centre of the sun's disk there is a brief interval of diminished solar radiation.

It happens as if a solar cloud overshadows each sunspot, which, when it comes squarely between the earth and the sun, produces a small depression of radiation.

And at the same meeting of the National Academy of Sciences at which Dr. Abbott made this statement, H. H. Clayton, treating the subject from the point of view of weather forecasting, said:

"It has been found that (with every class of variation of solar radiation, whether of a few days, a few months or many years' duration, as in the sunspot period, the normal area of high and low pressure in the earth's atmosphere swing north and south in unison with the changes in solar radiation, and thus determine excesses or defects of temperature and rainfall, which swing north and south with the pressure.

And with reference to the visual signs of solar changes that may react upon the earth, and to noted sunspots, Mr. Clayton said: "When the spots and faculae are on the central meridian of the sun there is a diminution of solar radiation, probably resulting from absorption, and an increase above normal when they are on the edges of the sun.

"The side of the sun on which the spot is located averages cooler than the opposite side, and there appear to be periodic oscillations of about three and one-half, seven and fourteen days, which are in some way related to solar conditions.

"The passage of spots across the central meridian of the sun is immediately followed by low pressure at central continental stations like Winnipeg, and higher pressure is found at the same stations on the average when the spots and faculae are on the eastern and western limbs of the sun. The relation to the temperature is opposite to that of the pressure."

ENVY AND DISCONTENT DESTROY PLEASURE

You are generally discontented because you don't get what you want.

Do you ever try to want what you get?

You should not be so satisfied that that you do not progress, but when you cannot get what you are after be satisfied with what you have.

Every time some high-grade, expensive car rolls quietly past your old machine you are envious. You forget the spirit of fun which open air exercise should give.

Not the reckless, imaginary good time endangering your own life and others, but wholesome enjoyment carried along by what you can afford.

If you could know the sacrifice and the unhappiness which goes with many of the more expensive things in life you would pray for contentment and feel thankful for things as they are.

(Copyright, 1925, International Feature Service, Inc.)